

KS ASSOCIATES, INC.
 424 Middle Ave. P.O. Box 89
 ELYRIA, OHIO 44036
 (440) 322-6317

JOB 00059 WILBUR HEIGHTS ALLEY
 DRAWN BY _____ OF _____
 CALCULATED BY _____ DATE _____
 CHECKED BY _____ DATE _____
 SCALE $1" = 40'$ FEET

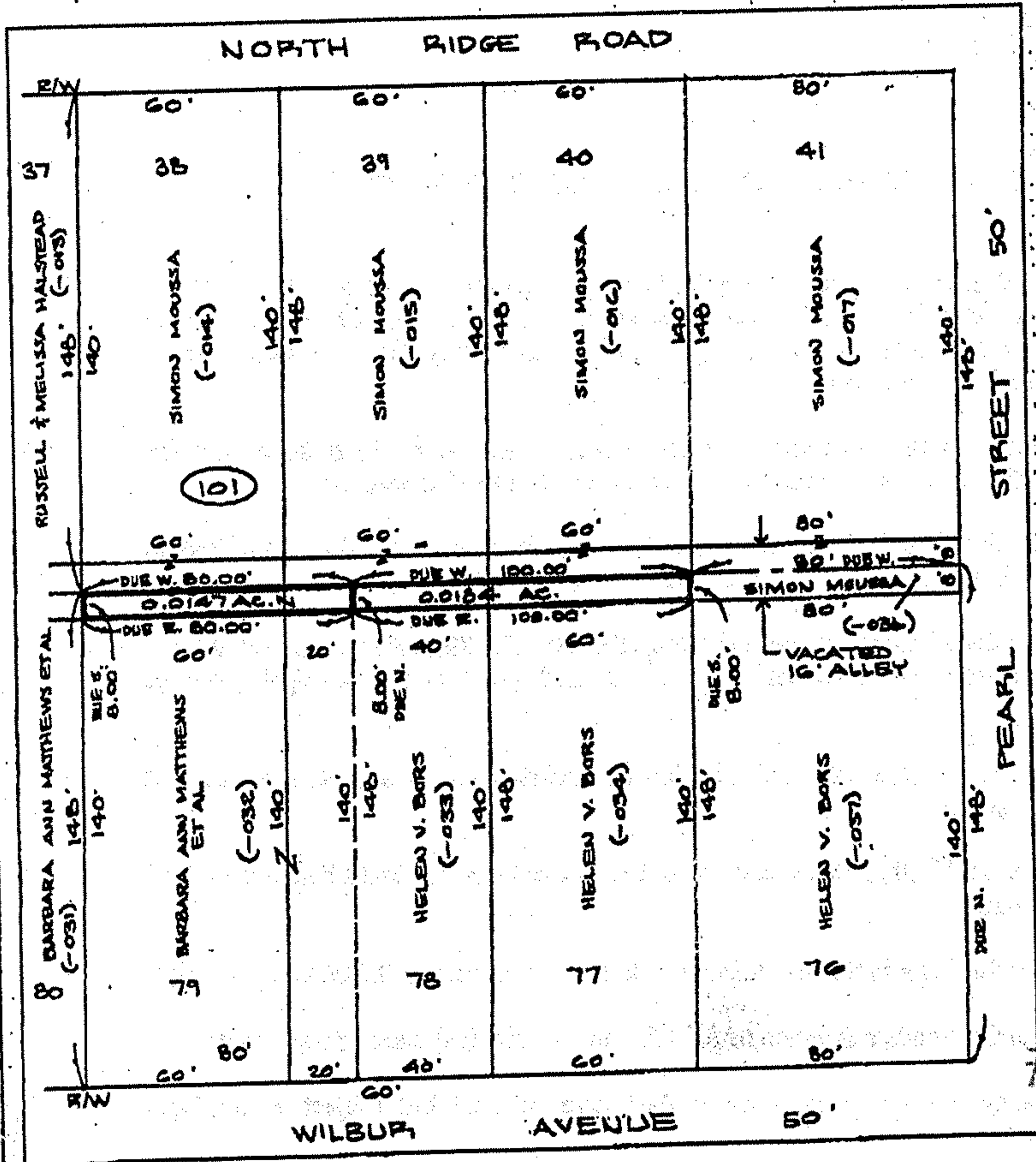

#00531

APPROVED
 LORAIN CO.
 MAP DEPT
 DATE 8-18-2000
 PAGE 6-6
 BY *Robert*

MAP OF VACATED ALLEY
PART OF WILBUR HEIGHTS ALLOTMENT
REG. P.V. 5 P. 12
PART OF ORIGINAL LOT NO. 18 - BURRELL & DAY TR. OF ELYRIA TOWNSHIP
TOWNSHIP OF ELYRIA COUNTY OF LORAIN STATE OF OHIO
 THIS MAP PREPARED FROM THE PLAT OF WILBUR HEIGHTS ALLOTMENT ONLY.

David L. Elwell
 REG. SURV. NO. 1393

 STATE OF OHIO
 DAVID L. ELWELL
 6332
 REGISTERED SURVEYOR