

SURVEY FOR

MARJORIE E. REISING

PART OF O.L. 96 TOWNSHIP OF PITTSFIELD
COUNTY OF LORAIN STATE OF OHIO
APRIL 1999 SCALE 1"=50'
LAUNDON • SIMON • CAHL & ASSOC.
PROFESSIONAL LAND SURVEYORS 98-2047



#00530

APPROVED LORAIN CO. MAP DEPT
DATE 8-17-2000
PAGE 14-B
BY J. [Signature]
#00530

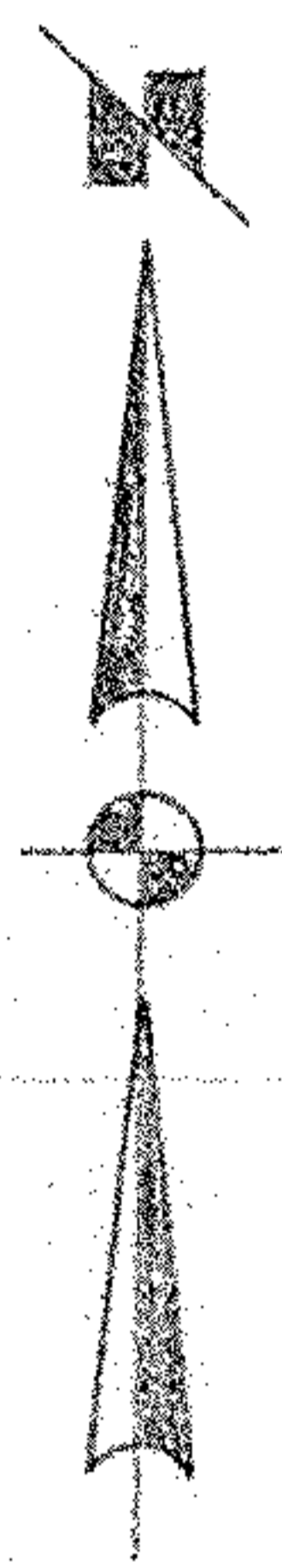

NOTE:

THIS DRAWING IS A COMPOSITE AND UPDATE OF ALL PREVIOUS SURVEYS AND SPLITS DONE FOR MARJORIE E. REISING ET AL. IT IS MEANT TO SUPERSEDE JOB NO. 80-967 AND JOB NO. 91-2078. THE INTENT OF THIS UPDATED DRAWING IS TO CONVEY 0.5262 AC. TO DAVID E. & GLORIA J. SIMIELE AND TO EXCHANGE TWO PARCELS, 0.1419 AC. EACH, BETWEEN MARJORIE E. REISING AND VINCENT & SUE ANN MOLLICA

REV. 5-2-2000 (Chg. 10.18.99 Rev.) Comb. 0.5262 Ac. Pl. to SIMIELE PL.
REV. 10-18-99 Combined 19047 Ac. Pcd. & 0.5262 Ac. Pcd.

115-062