SURVEY
OF
HUNTINGTON TWP.
LOT 38 TRACT 5
AND PART OF
LOT 37 TRACT 5
COUNTY OF LORAIN STATE OF OHIO

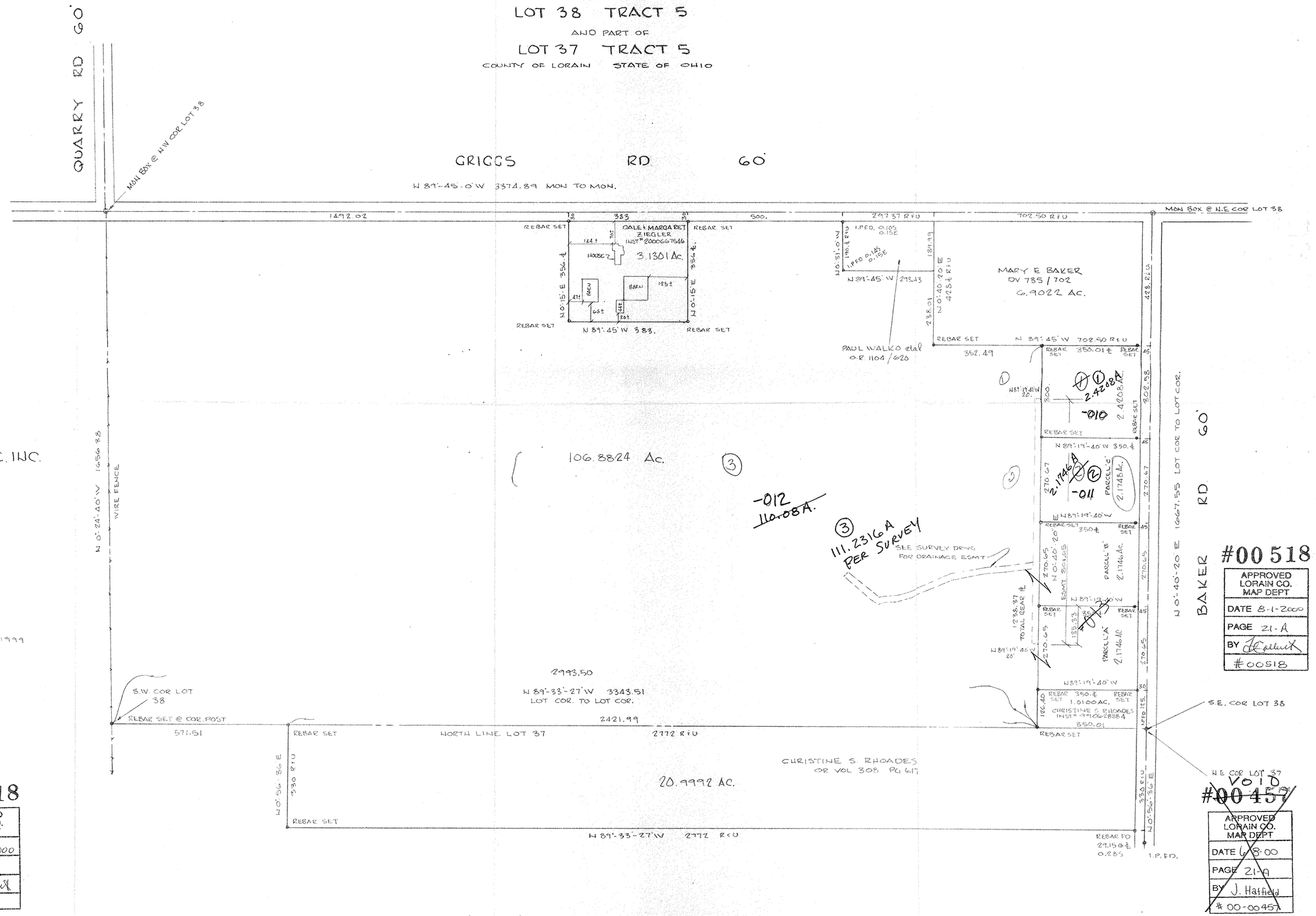

PREPARED FOR:
ZF LAND CO LTD.
48265 GRIGGS RD
WELLINGTON, OH.

PREPARED BY:
HAPONEK & ASSOC. INC.
SURVEYORS
N. RIDGEVILLE, OH.

STATE OF OHIO DANIEL A. HAPONEK S-5211 REGISTERED SURVEYOR

DATE: APRIL 1999
SCALE 1:150

Void 7-25-2000
~~#00457~~

APPROVED LORAIN CO. MAP DEPT
DATE 6-8-2000
PAGE 21-A
BY J. Hatfield
00-00457

#00518

APPROVED LORAIN CO. MAP DEPT
DATE 8-1-2000
PAGE 21-A
BY
#00518

#00518

APPROVED LORAIN CO. MAP DEPT
DATE 8-1-2000
PAGE 21-A
BY
#00518

Void
~~#00457~~

APPROVED LORAIN CO. MAP DEPT
DATE 6-8-00
PAGE 21-A
BY J. Hatfield
00-00457

7-25-2000

REVISED SPLITS 3-13-00

98-04