

ASHLAND-DBERLIN RD. (SR 58)

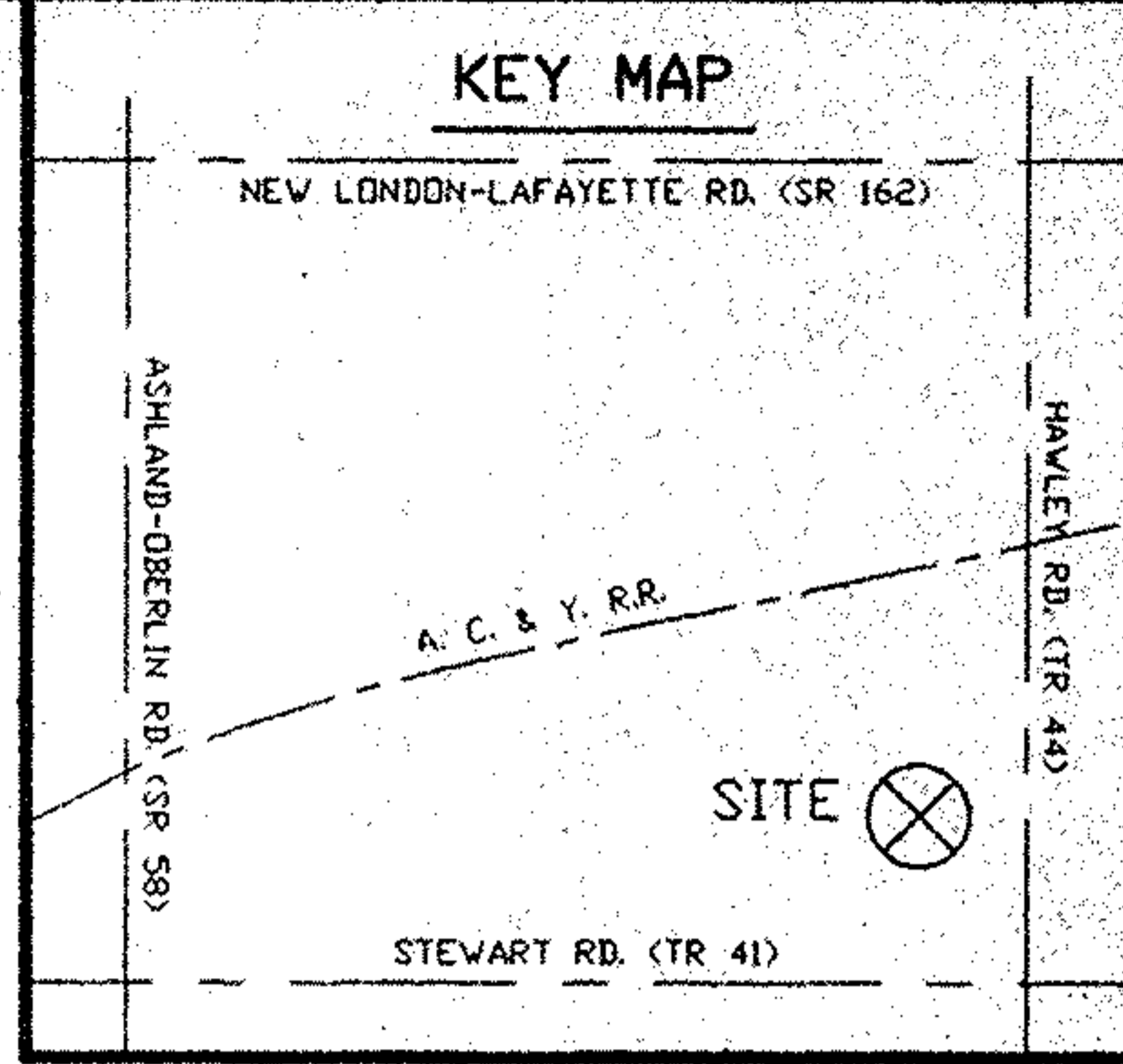
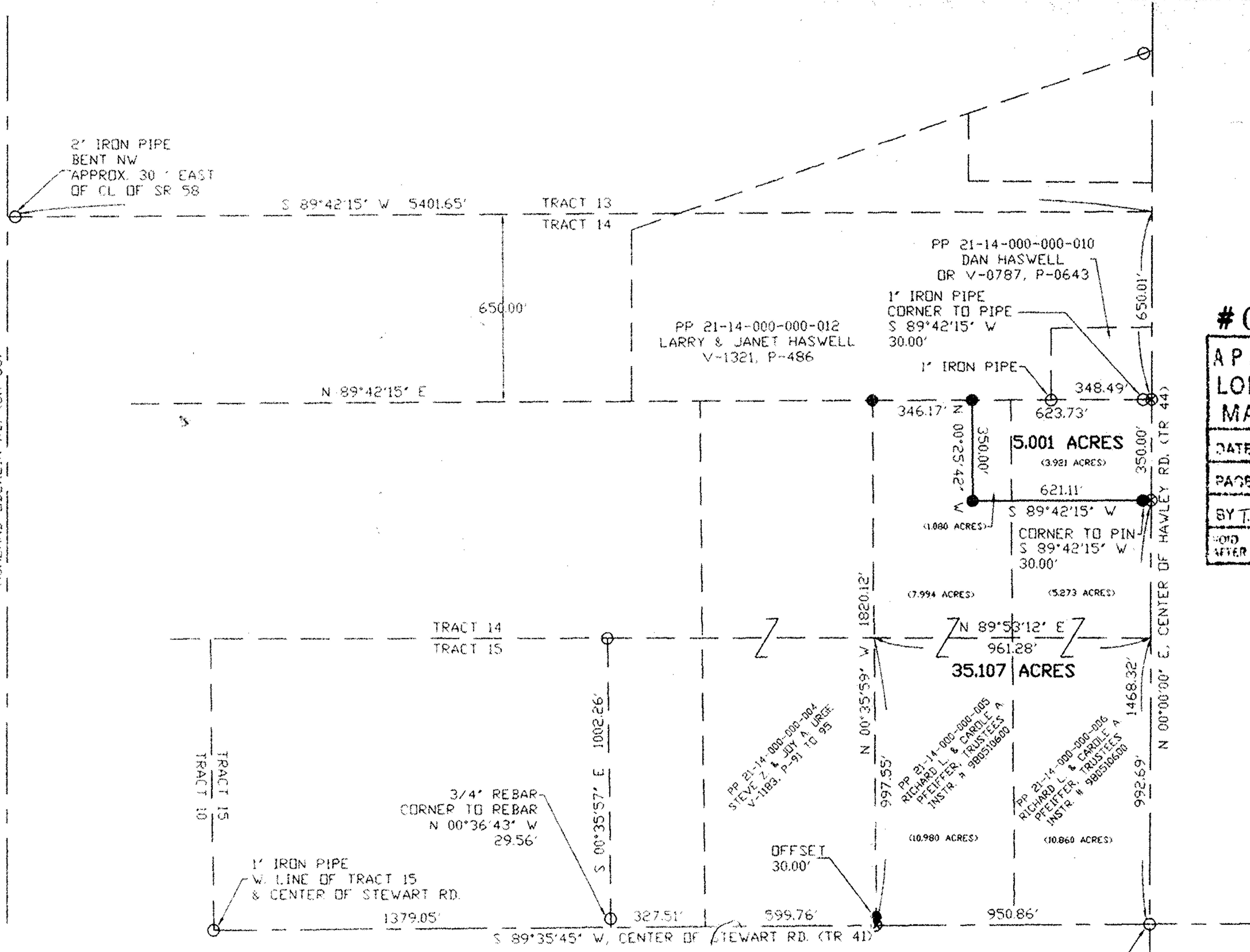

#00502

**APPROVED
LORAIN CO.
MAP DEPT.**

DATE *7/18/00*

PAGE *21-G*

BY *T. SPILLMAN*

VOID AFTER **00502**

- SYMBOLS**
- △ = POST FOUND
 - = STONE FOUND
 - = RAILROAD SPIKE FOUND
 - = IRON PIN FOUND
 - = RAILROAD SPIKE SET
 - = 5/8" IRON PIN SET WITH CAP STAMPED
 - ⊗ = PK NAIL SET

- — — — — = EXISTING PROPERTY LINE
- — — — — = CENTER LINE
- — — — — = PROPOSED OR SUBJECT LINE
- * * * * * = FENCE LINE
- PP = PERMANENT PARCEL ID

BEARINGS ARE BASED ON AN ASSUMED MERIDIAN AND ARE FOR THE DETERMINATION OF ANGLES ONLY. ANGLES ARE IN DEG - MIN - SEC. DISTANCES ARE IN FEET.



I HEREBY CERTIFY THIS PLAT TO BE A TRUE DELINEATION OF A FIELD SURVEY

IN MARCH, 2000.

RONALD L. LAUGHERY
REGISTERED SURVEYOR # 6111

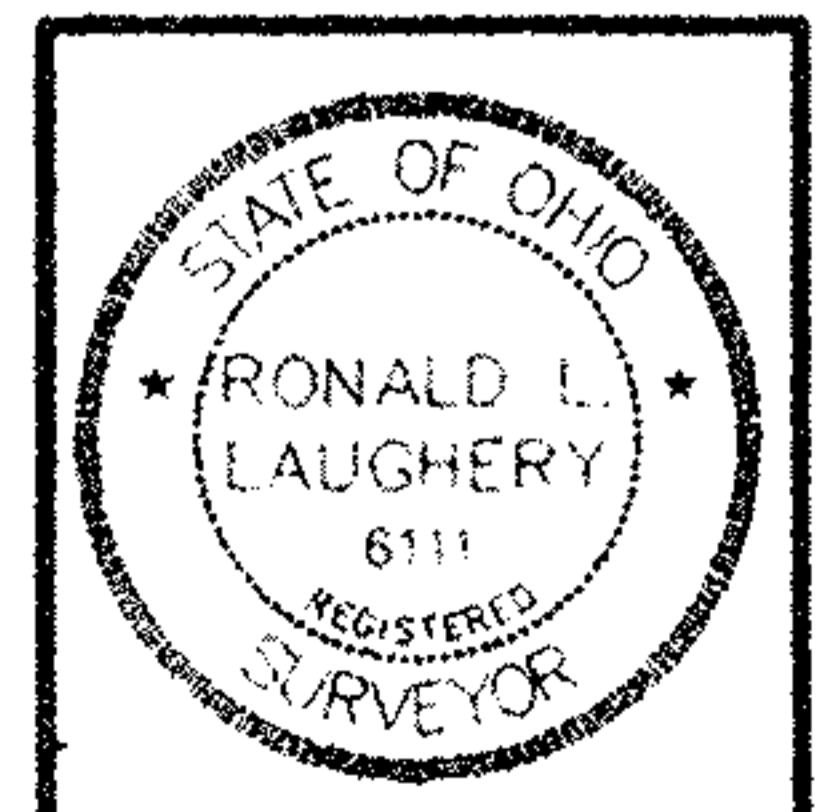

PLAT OF A SURVEY TO LOCATE AND DESCRIBE A PORTION OF A TRACT OF LAND CONVEYED TO RICHARD L. & CAROLE A. PFEIFFER, TRUSTEES OF THE PFEIFFER FAMILY REVOCABLE TRUST, RECORDED IN INSTRUMENT NUMBER 980510600.

LAUGHERY, INC.
ENGINEERING & SURVEYING
967 US 42
ASHLAND, OHIO 44805

TRACTS 14 & 15
HUNTINGTON TOWNSHIP
LORAIN COUNTY, OHIO

DRAWN BY RLL DATE 04/09/00 SCALE 1"=400'