

-014 7.07A.  
State of Ohio  
V.1010, P.141

-026,0.54A.  
L.J., M.J.  
Brill  
V.781,  
P.589

-037 26.97A.  
Marian Gringle,  
Melvin Pippert,  
Lois McQueen  
V.1374, P.277  
Par. No. 3

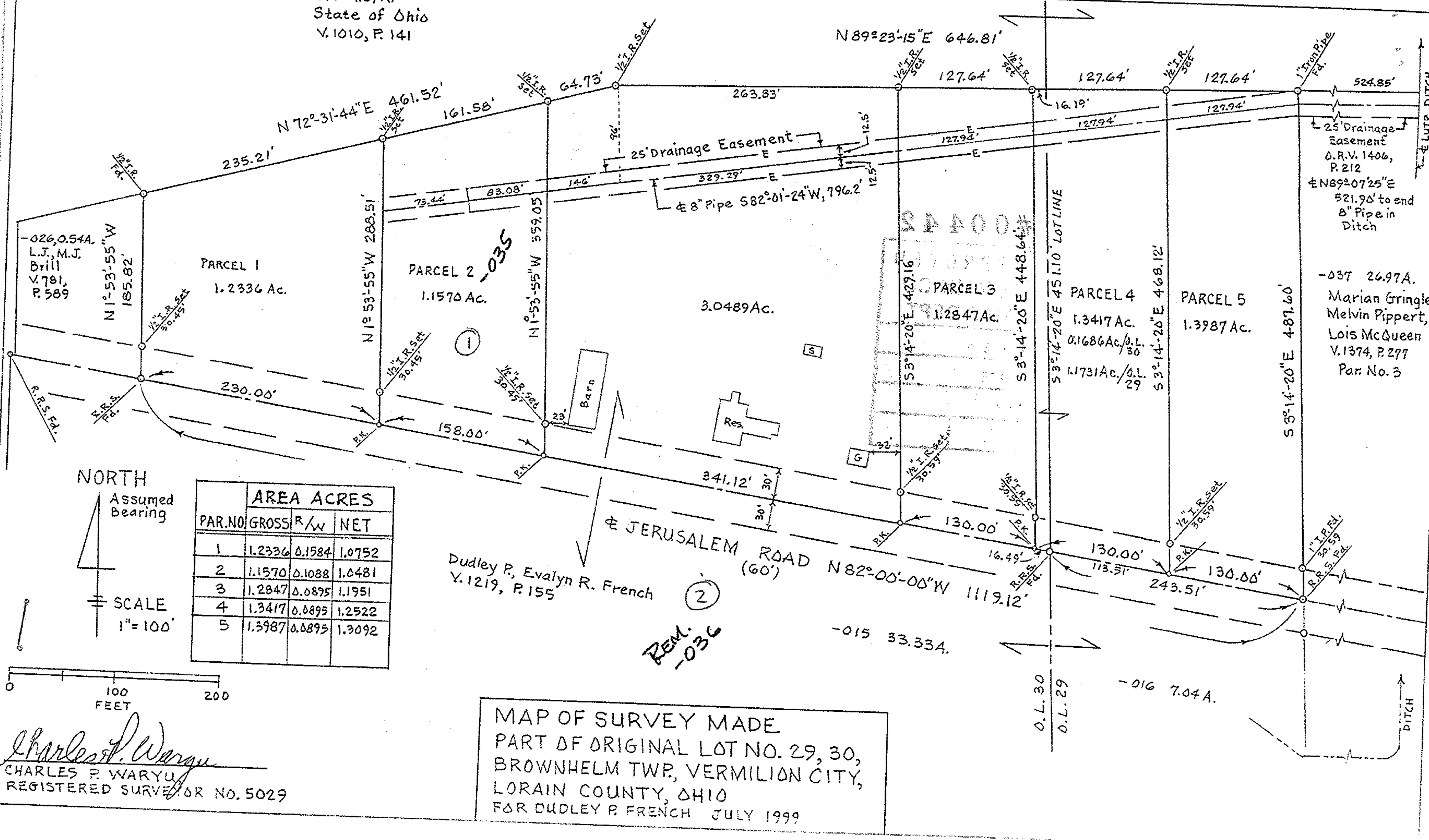

NORTH  
Assumed  
Bearing

PAR.NO	AREA ACRES		
	GROSS	R/W	NET
1	1.2336	0.1584	1.0752
2	1.1570	0.1088	1.0481
3	1.2847	0.0895	1.1951
4	1.3417	0.0895	1.2522
5	1.3987	0.0895	1.3092

SCALE  
1"=100'



*Charles P. Waryu*  
CHARLES P. WARYU  
REGISTERED SURVEYOR NO. 5029

Dudley P. Evalyn R. French  
V.1219, P.155

REM.  
-036

MAP OF SURVEY MADE  
PART OF ORIGINAL LOT NO. 29, 30,  
BROWNHELM TWP, VERMILION CITY,  
LORAIN COUNTY, OHIO  
FOR DUDLEY P FRENCH JULY 1999