

DEED FOR: JUDITH K. HENKE

DEED OF THE ORIGINAL RIDGEVILLE TOWNSHIP LOT NO. 25  
RIDGEVILLE TOWNSHIP, COUNTY OF LORAIN, STATE OF OHIO

BASIS OF BEARINGS: BEARINGS ARE TO AN ASSUMED MERIDIAN USED TO DENOTE ANGLES ONLY.  
PRIOR DEED REFERENCE: D.V. 1066, PAGE 74  
D.V. 1392, PAGE 997

LOT SUMMARY

0.490 AC. - 032 (SPLIT)  
0.692 AC. - 006  
1.182 AC. TOTAL

-032  
NORMAN AND DONNA BOWMAN  
DEED VOLUME 1066, PAGE 74

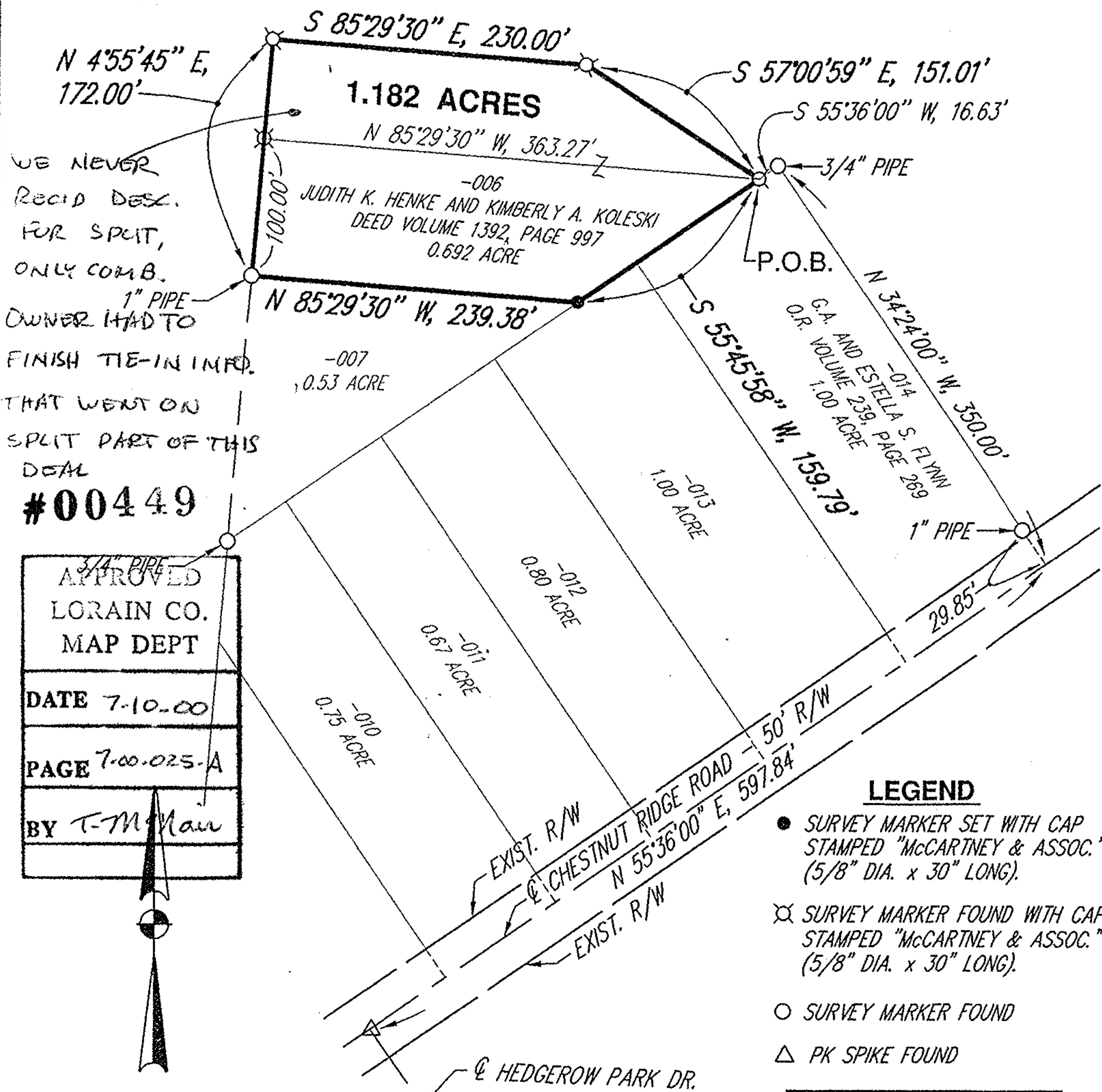

WE NEVER  
RECID DESC.  
FOR SPLIT,  
ONLY COMB.  
OWNER HAD TO  
FINISH TIE-IN INFO.  
THAT WENT ON  
SPLIT PART OF THIS  
DEAL  
**#00449**

APPROVED LORAIN CO. MAP DEPT
DATE 7-10-00
PAGE 7-00-025-A
BY T-M Main

LEGEND

- SURVEY MARKER SET WITH CAP STAMPED "McCARTNEY & ASSOC." (5/8" DIA. x 30" LONG).
- ⊗ SURVEY MARKER FOUND WITH CAP STAMPED "McCARTNEY & ASSOC." (5/8" DIA. x 30" LONG).
- SURVEY MARKER FOUND
- △ PK SPIKE FOUND



*Brian P. McCartney*

BRIAN P. McCARTNEY, P.E., P.S.  
OHIO REGISTERED SURVEYOR NO. S-7957  
SEPTEMBER, 1999

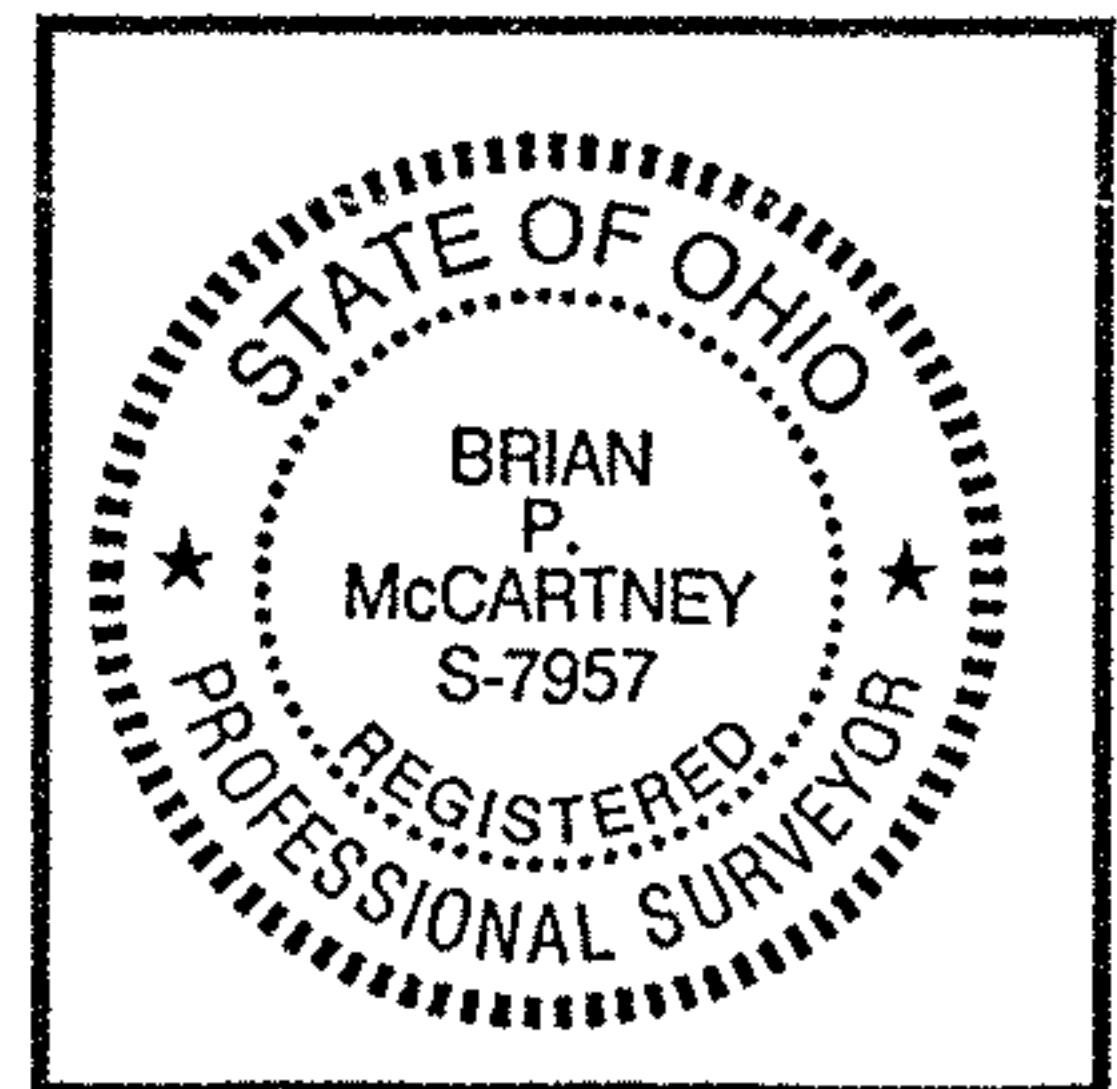

52 N. Diamond Street  
Mansfield, Ohio 44902  
419/525-0093, Fax: 419/525-0635



230 Third Street  
Elyria, Ohio 44035  
440/323-9808, Fax: 440/323-3644

K.E. McCartney & Associates, Inc.

Engineers • Planners • Surveyors