

12378

7-00-028  
07-00-028-103-404  
-108  
-107

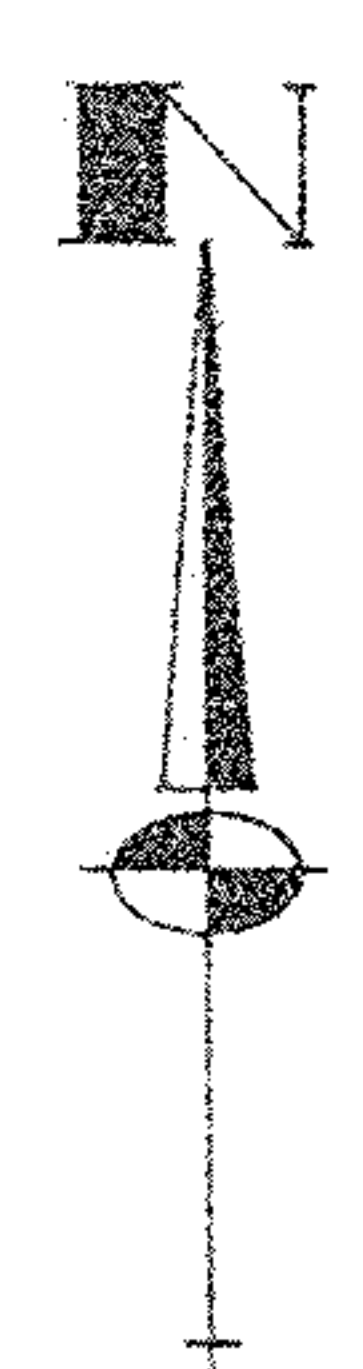
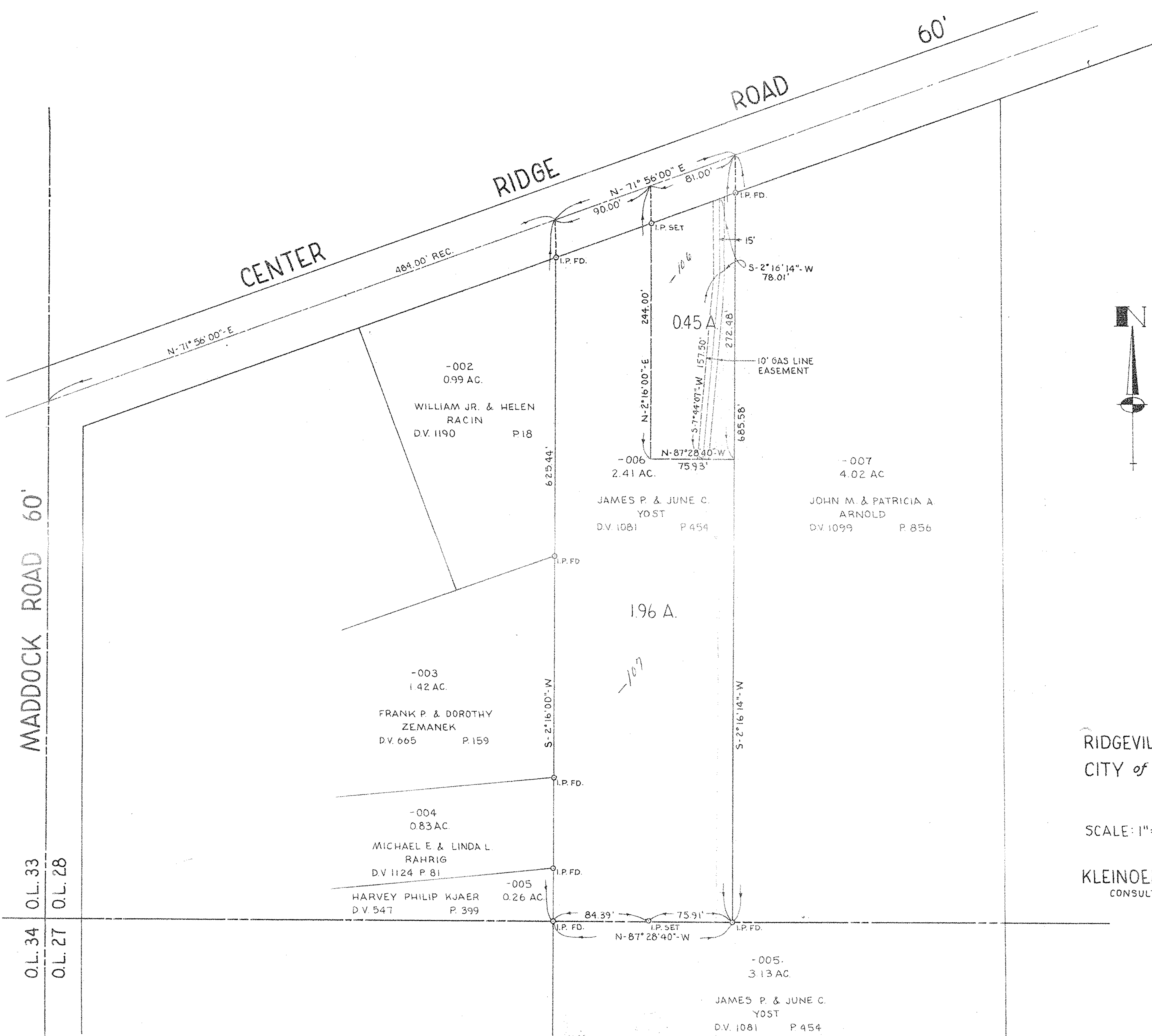

**SURVEY MAP**  
*of part of*  
 RIDGEVILLE TOWNSHIP ORIGINAL LOT 28  
 CITY of NORTH RIDGEVILLE  
 COUNTY of LORAIN  
 STATE of OHIO  
 SCALE: 1"=60'  
 OCTOBER 1978  
 PREPARED BY  
**KLEINOEDER-SCHMIDT & ASSOCIATES**  
 CONSULTING ENGINEERS & SURVEYORS  
 ELYRIA, OHIO

MADDOCK ROAD 60'  
 O.L. 34 O.L. 33  
 O.L. 27 O.L. 28

78-267

L.V.M. 10-23-78  
REV 11-16-78