

- (R.) - RECORD
- (U.) - USED
- (S.) - SURVEYED
- (C.) - CALCULATED
- ⊙ - IRON PIN FOUND
- - IRON PIN SET (7/8" CAPPED REBAR)
"KS ASSOC. INC. PROPERTY MARKER"

BEARING SYSTEM IS RELATIVE TO NORTH
 RIGHT OF WAY LINE OF LINDA LANE AS
 S 88°21'00" E PER D.V. 684 P. 210

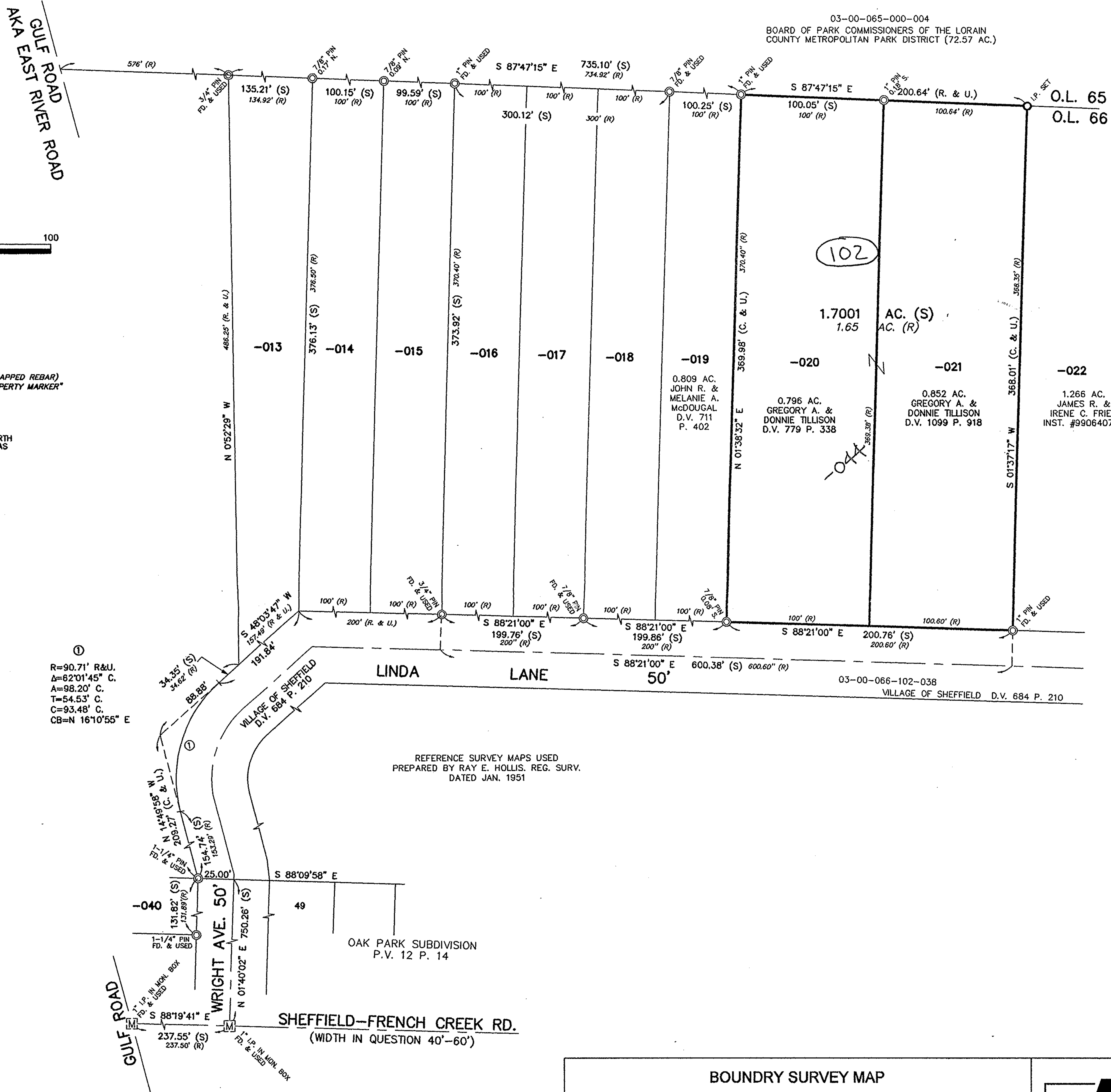

①
 R=90.71' R&U.
 Δ=62°01'45" C.
 A=98.20' C.
 T=54.53' C.
 C=93.48' C.
 CB=N 16°10'55" E

REFERENCE SURVEY MAPS USED
 PREPARED BY RAY E. HOLLIS, REG. SURV.
 DATED JAN. 1951

03-00-066-102-038
 VILLAGE OF SHEFFIELD D.V. 684 P. 210

No 02019

APPROVED
LORAIN CO.
MAP DEPT.
DATE 10-11-05
PAGE 3-00-066-C
BY R. MAINES
05-02019



REGISTERED SURVEYOR *David L. Elwell* NO. 6333 JOB NO.: 05281-S FILE NAME: Q-SURV01

BOUNDARY SURVEY MAP
 OF PART OF
 ORIGINAL SHEFFIELD TOWNSHIP LOT NO. 66
 VILLAGE OF SHEFFIELD COUNTY OF LORAIN STATE OF OHIO
 PARCEL NO'S - 03-00-066-102-020 & -021
 DATE: SEPTEMBER 22, 2005

KS ASSOCIATES, INC.
 260 Burns Rd., Suite 100
 Elyria, Ohio 44035
 Phone (440) 365-4730
 Fax (440) 365-4790
 mailroom@ksassoc.com
 www.ksassoc.com