

OHIO EDISON COMPANY
D.V. 648 P. 197

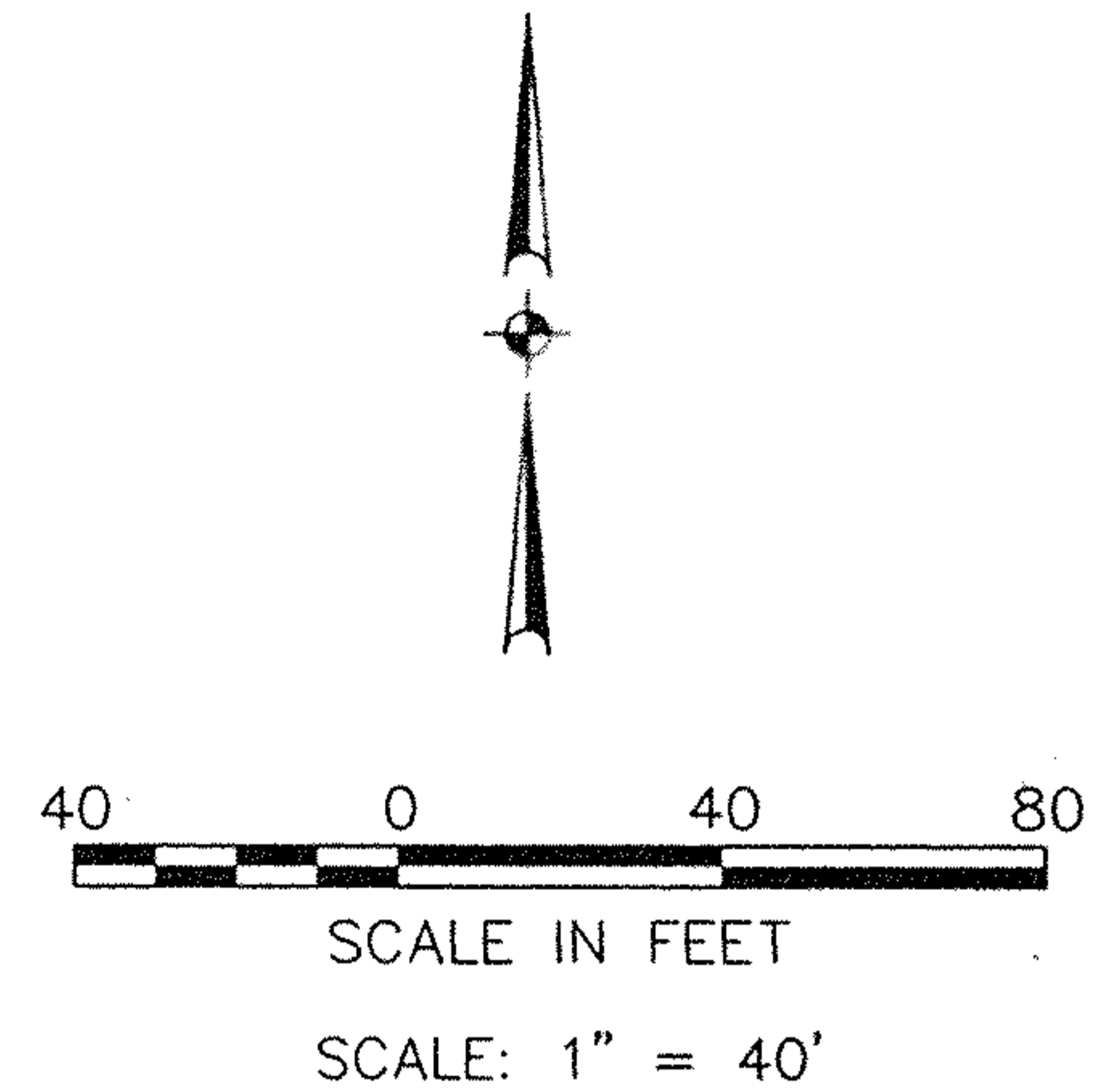
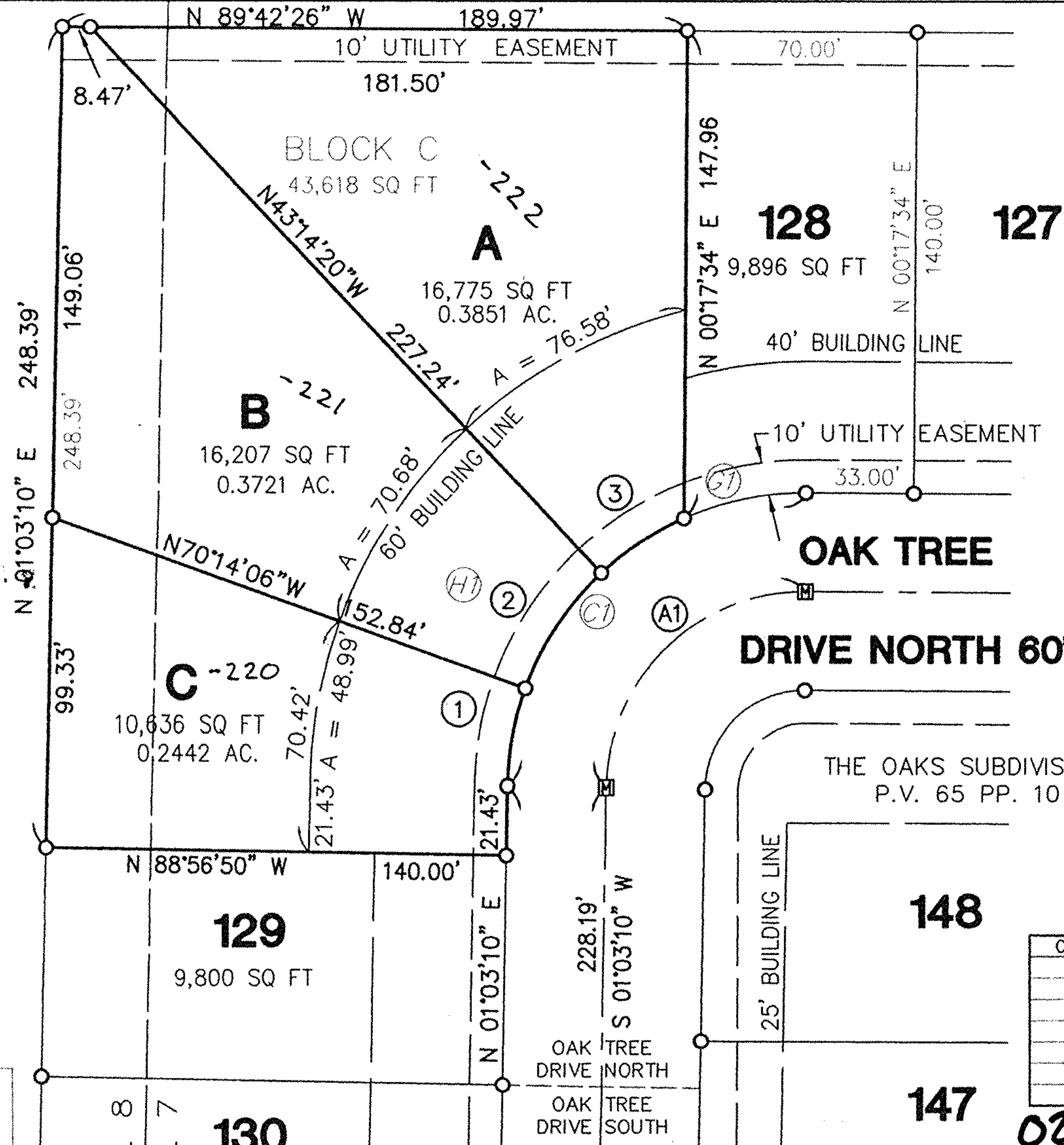

#00476
APPROVED
LORAIN CO.
MAP DEPT.
 DATE 6/22/00
 PAGE 2-03-007-A
 BY T. SPILLMAN
 00476

CURVE TABLE

CURVE	RADIUS	LENGTH	TANGENT	CHORD	BEARING	DELTA
A1	60.00'	93.45'	59.21'	84.29'	S 45°40'22" W	89°14'24"
C1	90.00'	140.18'	88.81'	126.43'	N 45°40'22" E	89°14'24"
G1	90.00'	38.13'	19.36'	37.85'	N 78°09'20" E	24°16'27"
H1	90.00'	102.05'	57.30'	96.67'	N 33°32'08" E	64°57'57"
1	90.00'	29.39'	14.83'	29.26'	S 10°24'32" W	18°42'45"
2	90.00'	42.41'	21.60'	42.01'	N 33°15'47" E	26°59'46"
3	90.00'	30.25'	15.27'	30.11'	N 56°23'23" E	19°15'27"

02-03-007-000-220, 221, 222

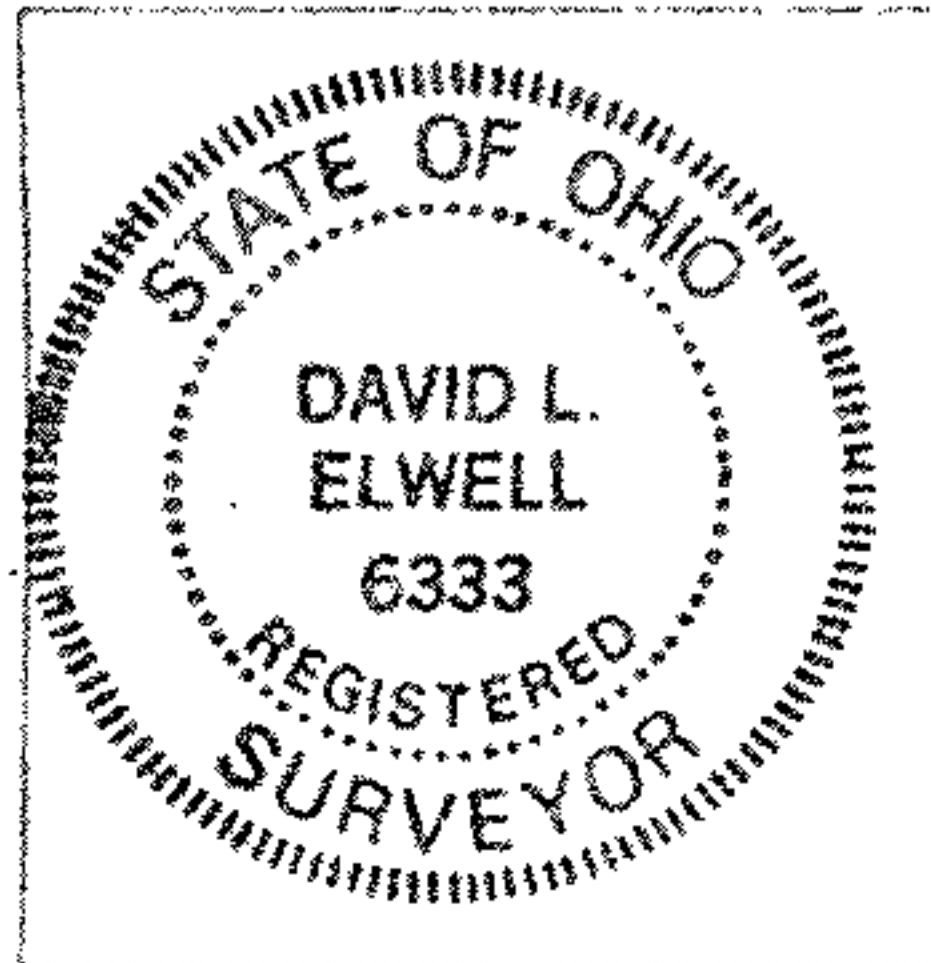

David L. Elwell
 DAVID L. ELWELL, REGISTERED SURVEYOR NO. 6333

KS ASSOCIATES
 424 Middle Avenue
 P.O. Box 569
 Elyria, Ohio 44036
 Phone (440) 322-6317
 Fax (440) 284-0623
 mailroom@ksassoc.com
 www.ksassoc.com

SURVEY MAP
 OF "BLOCK C" IN
 THE OAKS SUBDIVISION NO. 6 - P.V. 65 PP. 10 & 11
 CITY OF LORAIN COUNTY OF LORAIN STATE OF OHIO
 DATE: APRIL 6, 2000

JOB NO. 92413-BCR
 DWG. NAME O-PCLO1