

THOMAS SIMON & ASSOCIATES, INC.
 PROFESSIONAL LAND SURVEYORS
 COBBLESTONE CORNER PROFESSIONAL CENTER
 39069 CENTER RIDGE RD.
 NORTH RIDGEVILLE, OH. 44039
 (440) 327-2925
 FAX 327-2964

SURVEY FOR: ELYRIA PUBLIC LIBRARY

ORIG. LOT	83	CITY OF	ELYRIA	DATE	7-2000	SCALE:	1"=40'
ORIG. SEC.		VILLAGE OF		DWN. BY	TAS		
TRACT	26	COUNTY OF	LORAIN	JOB NO.	2000-028		
TOWNSHIP OF	ELYRIA	STATE OF OHIO		P.P.No.	06-26-083-000-010		

DIMENSIONS SHOWN ON THIS PLAT ARE EXPRESSED IN FEET AND DECIMAL PARTS THEREOF. ALL BEARINGS ARE TO AN ASSUMED MERIDIAN AND ARE USED TO DESCRIBE ANGLES ONLY. PERMANENT MONUMENTS WERE FOUND OR SET AS INDICATED, ALL OF WHICH I CERTIFY TO BE CORRECT.

BASIS OF BEARINGS IS THE CENTERLINE OF DEPOT ST.
 N. 90° 00' 00" E.

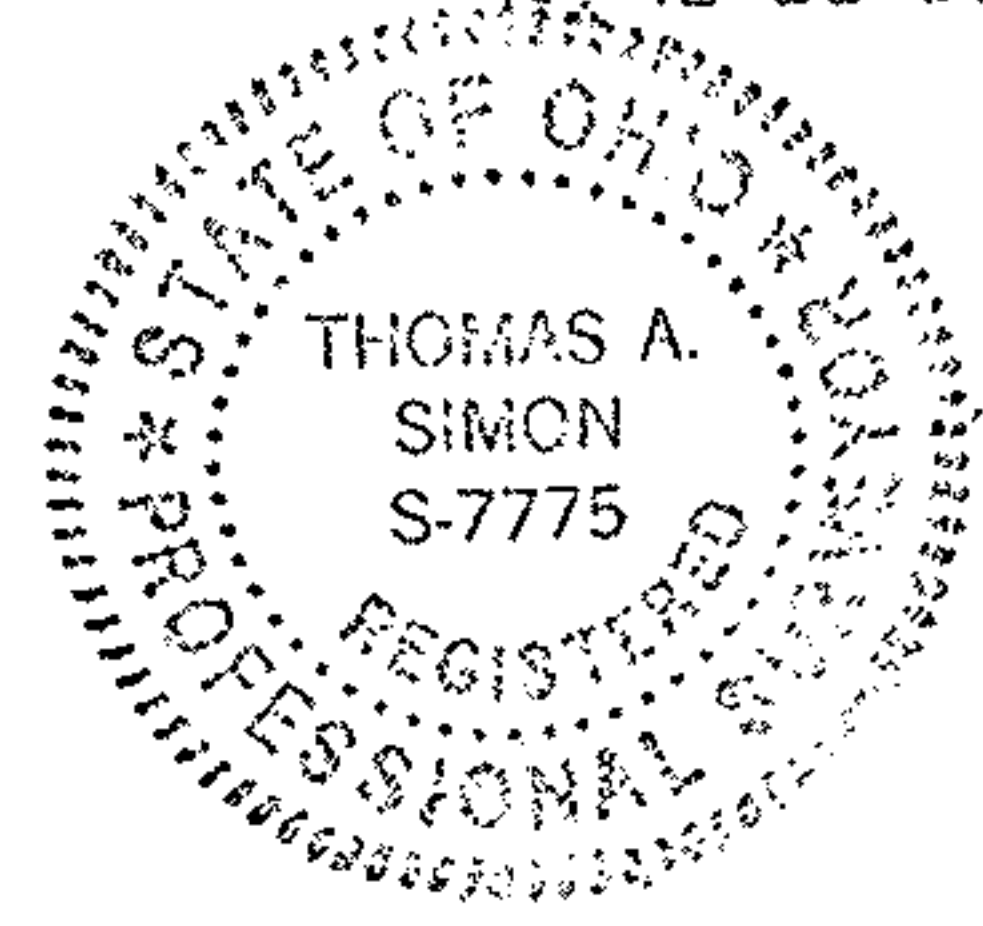

THOMAS A. SIMON
 REG. PROFESSIONAL
 SURVEYOR NO. S-7775

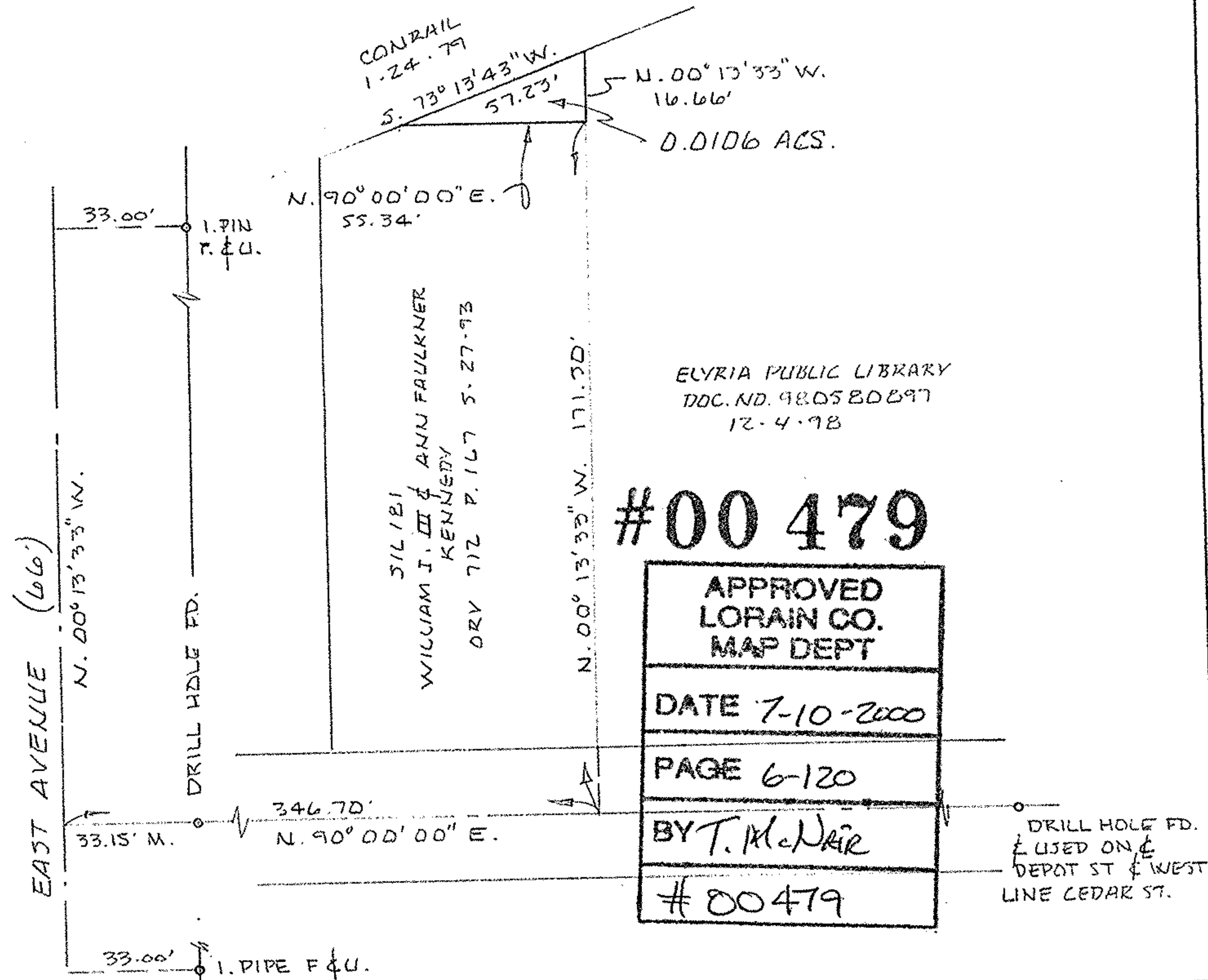

THOMAS SIMON & ASSOCIATES, INC.
 PROFESSIONAL LAND SURVEYORS
 COBBLESTONE CORNER PROFESSIONAL CENTER
 39069 CENTER RIDGE RD.
 NORTH RIDGEVILLE, OH. 44039
 (440) 327-2925
 FAX 327-2964

SURVEY FOR: ELYRIA PUBLIC LIBRARY

ORIG. LOT	83	CITY OF	ELYRIA	DATE	5/2000	SCALE:	1"=60'
ORIG. SEC.		VILLAGE OF		DWN. BY	TAS		
TRACT	26	COUNTY OF	LORAIN	JOB NO.	2000-028		
TOWNSHIP OF	ELYRIA	STATE OF OHIO		P.P.No.	06-26-083-000-003		

DIMENSIONS SHOWN ON THIS PLAT ARE EXPRESSED IN FEET AND DECIMAL PARTS THEREOF. ALL BEARINGS ARE TO AN ASSUMED MERIDIAN AND ARE USED TO DESCRIBE ANGLES ONLY. PERMANENT MONUMENTS WERE FOUND OR SET AS INDICATED, ALL OF WHICH I CERTIFY TO BE CORRECT.

BEING KNOWN AS SUBLOT 182 OF HEMAN ELY'S ORIGINAL PLAT RECORDED IN VOL. 1 P. 35 & VOL. 3 P. 14

BASIS OF BEARINGS IS THE CENTERLINE OF DEPOT ST. (N. 90° 00' 00" E). IRON PINS SET ARE 3/8" DIA. 30" LONG WITH PLASTIC CAPS "T. SIMON, S-7775".

THOMAS A. SIMON
 REG. PROFESSIONAL
 SURVEYOR NO. S-7775

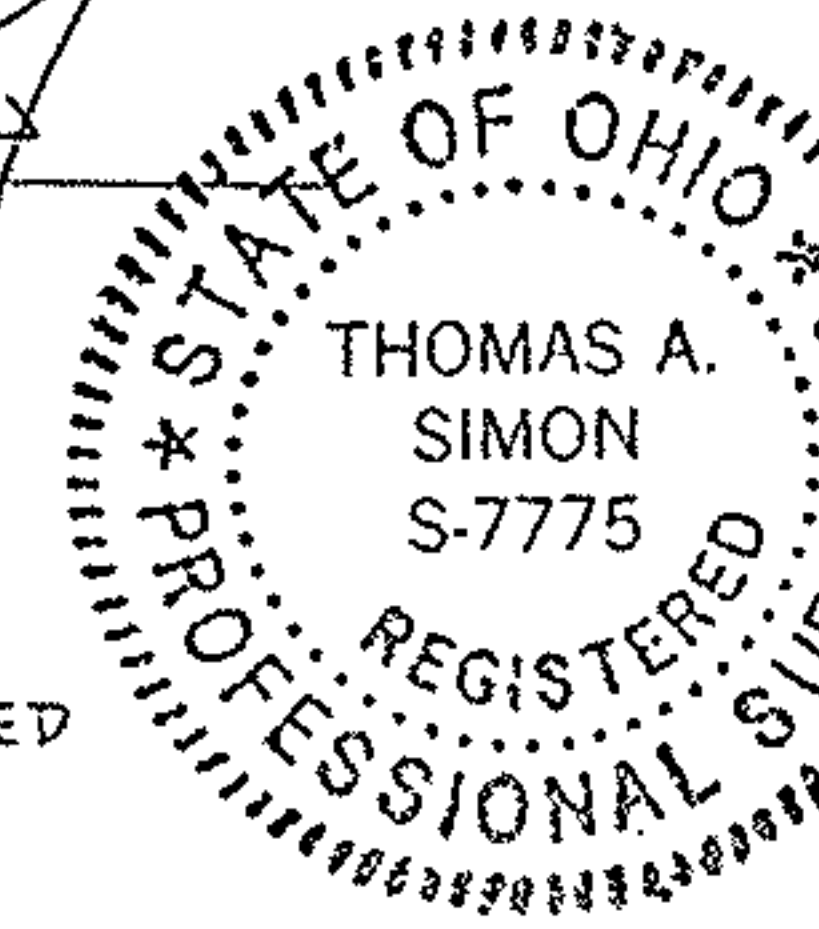

APPROVED
 LORAIN CO.
 MAP DEPT
 DATE 7-10-00
 PAGE 6-120
 BY T. McNamee

#00479

PARCEL 3
 (WAS SURVEYED W/O
 TAX MAP GETTING
 PLAT COPIES)

