

SURVEY MAP

OF PART OF

ORIGINAL LAGRANGE TOWNSHIP LOT NO. 95
TOWNSHIP OF LAGRANGE COUNTY OF LORAIN
STATE OF OHIO

MARCH 17, 1999
REVISED MAY 10, 2000

-002
DALE L. & JOYCE E. HARLAN
O.R.V. 916 P. 373

100 0 100 200

SCALE IN FEET

SCALE: 1" = 100'

LEGEND

- REBAR FOUND
- ⊙ IRON PIN/PIPE FOUND
- 5/8" CAPPED REBAR SET
- PKNAIL SET

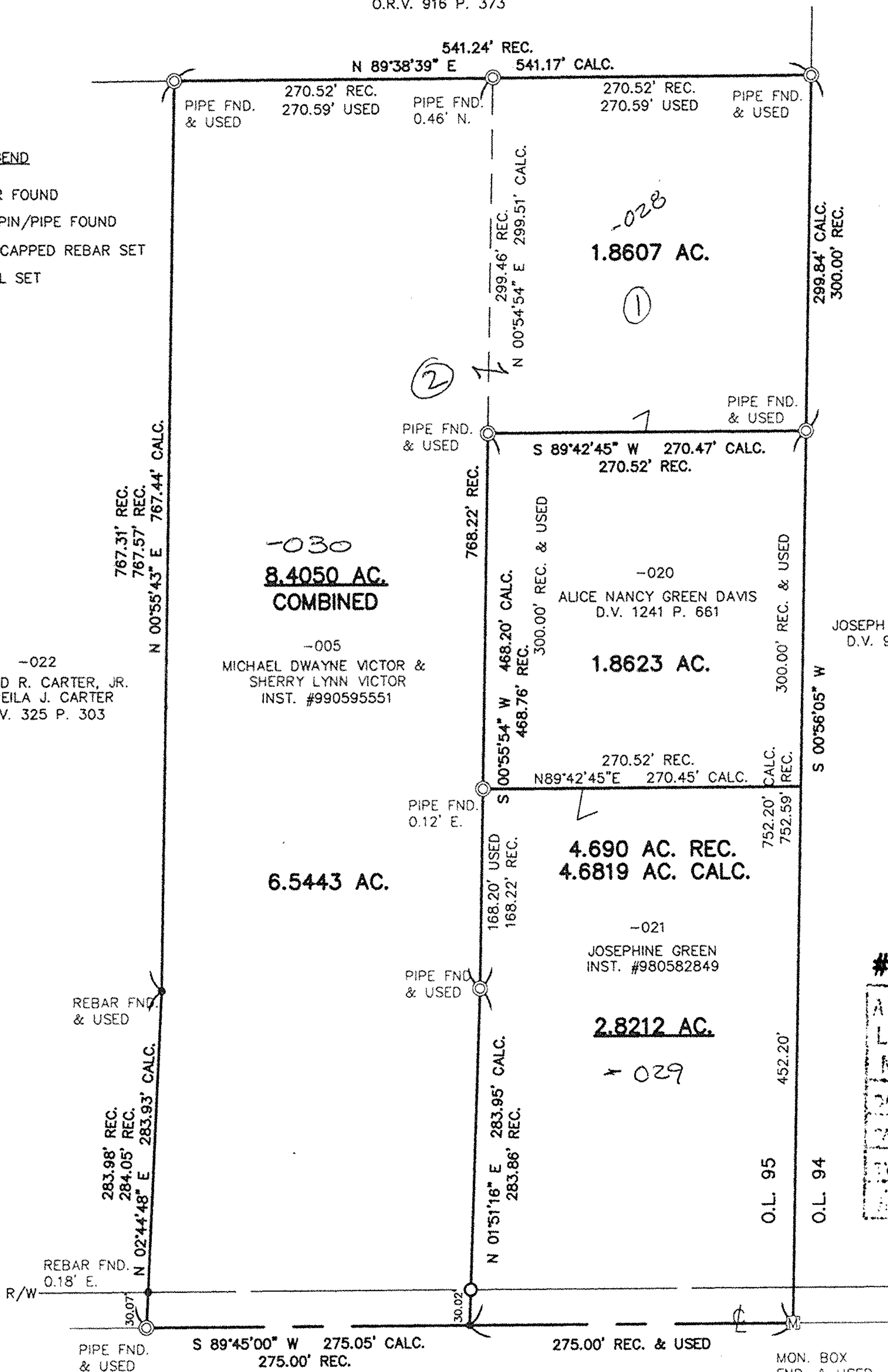

#00480

APPROVED
LORAIN CO.
MAP DEPT.

DATE 7/17/00

TIME 15-G

BY T. SPILLMAN

NO. 00480



David L. Elwell
DAVID L. ELWELL, REG. SURVEYOR NO. 6333

KS ASSOCIATES

424 Middle Avenue
P.O. Box 569
Elyria, Ohio 44036
Phone (440) 322-6317
Fax (440) 284-0623
mailroom@ksassoc.com
www.ksassoc.com