



LAUNDON • SIMON • CAHL & ASSOC., INC.  
 PROFESSIONAL LAND SURVEYORS  
 110 MIDDLE AVE., ELYRIA, O. 44035

SURVEY & SPLIT FOR  
 ROBERT BOX

Orig. Lot No. 61	City of	Date 3-6-00 Scale 1" = 100'
Orig. Sec No.	Village of	Dwn. by R.G.S. Chkd. by R.C.
Tract 1	County of LORAIN	Job No. 00-3223 F.B. 247/43
Township of PENFIELD	State of Ohio	Printed

-018  
 (2) RMDR. of -006 = 44.76 Ac.  
 BETTY JEAN BOX  
 INST. NO 970471214

#00486

APPROVED  
 LORAIN CO.  
 MAP DEPT.  
 DATE 7/1/00  
 PAGE 19-H  
 BY T. SPILLMAN  
 00486

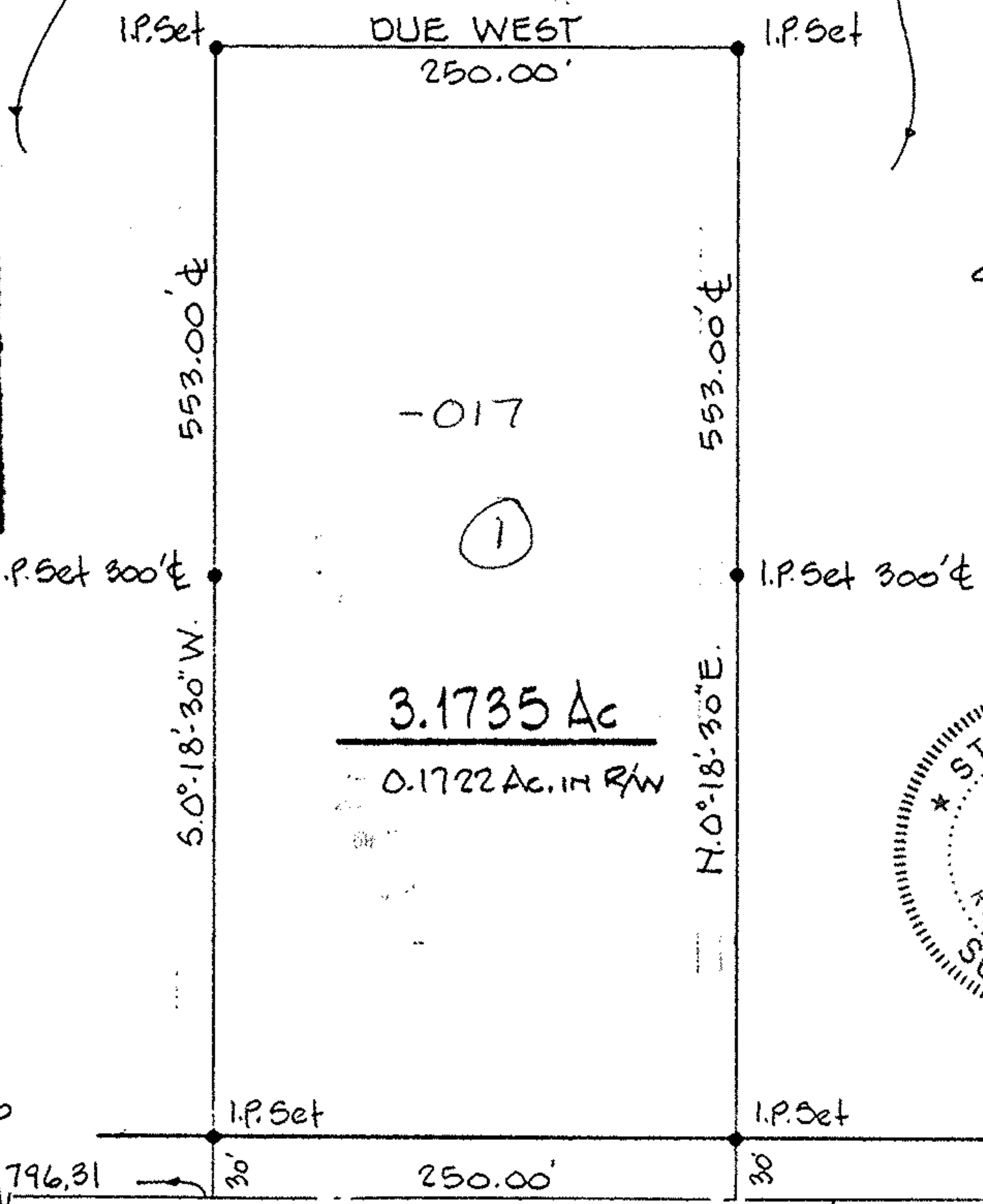

-017

(1)

3.1735 Ac  
 0.1722 Ac. in R/W

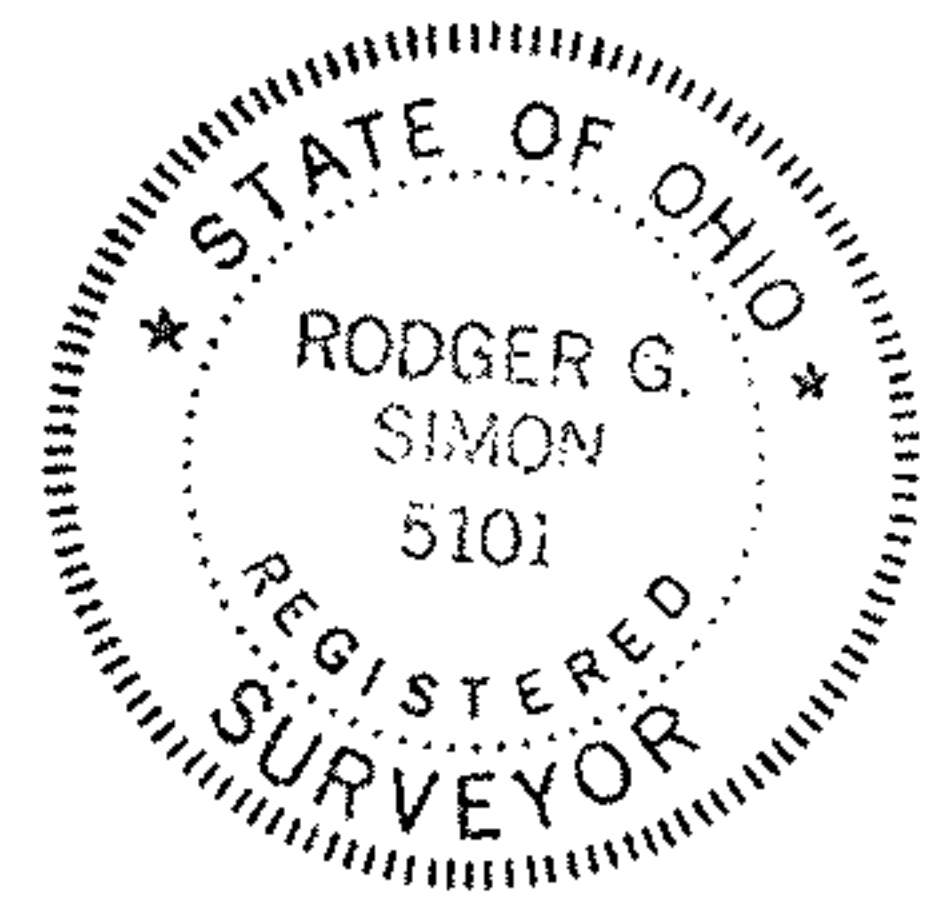

FOSTER RO.

SMITH RO.

ROOT RO.

DUE EAST 4360.67' m.

SLY. LINE of LORAIN COUNTY

19-01-001-000-017