



LEGEND

- ⊙ IRON PIN/PIPE FOUND
- 5/8" CAPPED REBAR SET
- PKNAIL FOUND



SCALE: 1" = 60'

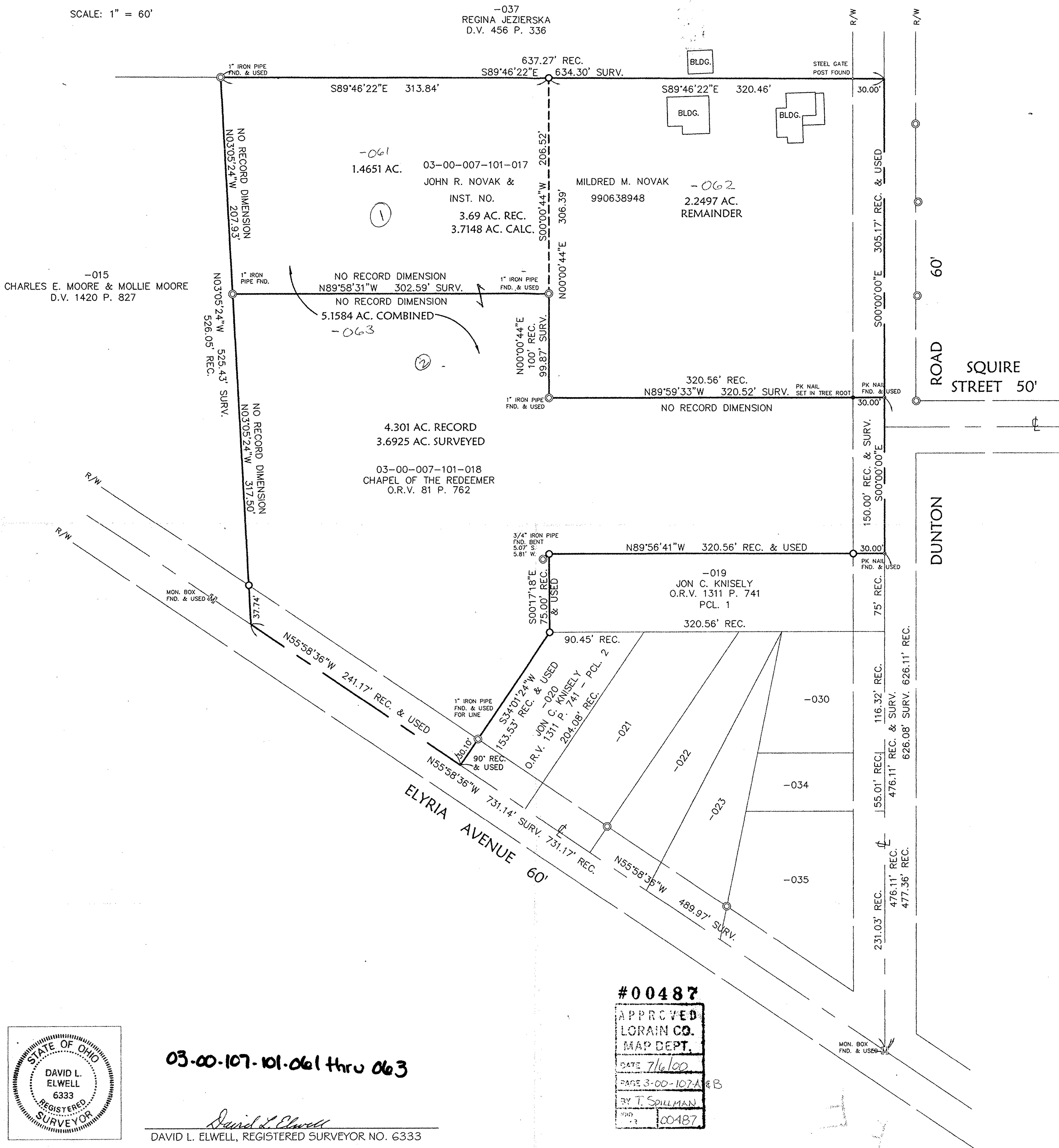

03-00-107-101-061 thru 063

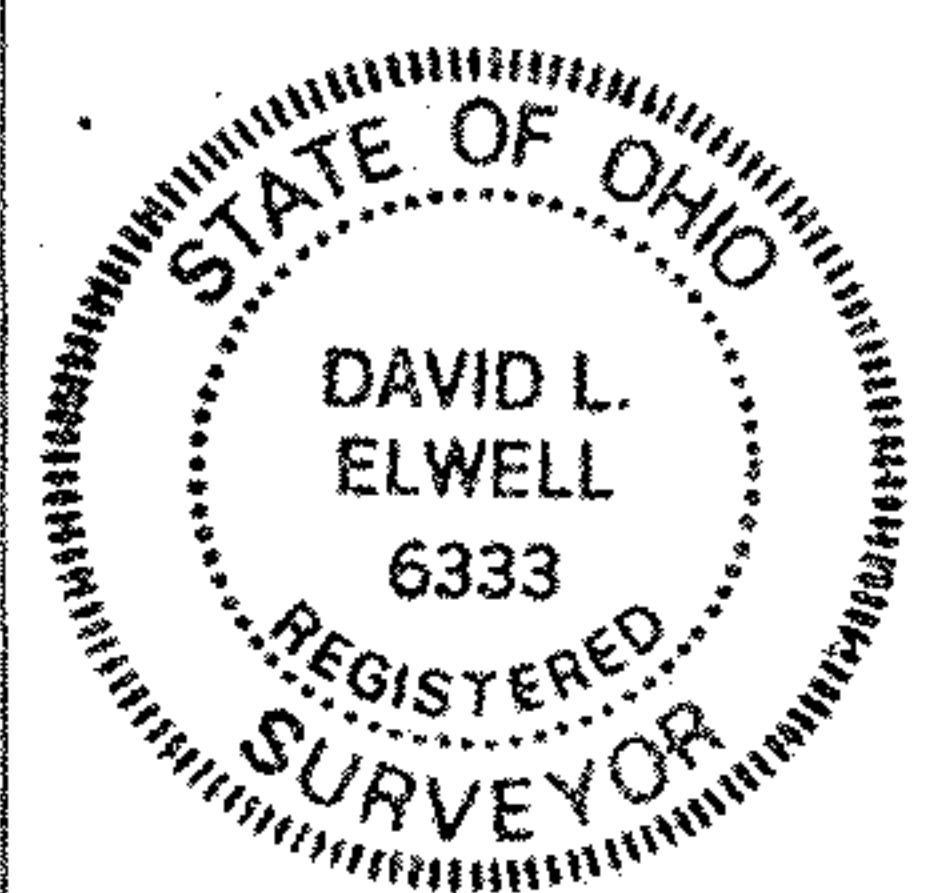

DAVID L. ELWELL, REGISTERED SURVEYOR NO. 6333

#00487  
 APPROVED  
 LORAIN CO.  
 MAP DEPT.  
 DATE 7/6/00  
 PAGE 3-00-107-A1 & B  
 BY T. SPILLMAN  
 00487

**KS ASSOCIATES**  
 424 Middle Avenue  
 P.O. Box 569  
 Elyria, Ohio 44036  
 Phone (440) 322-6317  
 Fax (440) 284-0623  
 mailroom@ksassoc.com  
 www.ksassoc.com

BOUNDARY SURVEY  
 OF PART OF  
 ORIGINAL SHEFFIELD TOWNSHIP LOT NO. 107  
 TOWNSHIP OF SHEFFIELD COUNTY OF LORAIN STATE OF OHIO  
 MAY 18, 2000 - REVISED JUNE 26, 2000

JOB NO. 00118  
 DWG. NAME O-SURV01