

#00-00492

LEGEND
● IRON PIN/PIPE FOUND
○ 5/8" CAPPED REBAR SET

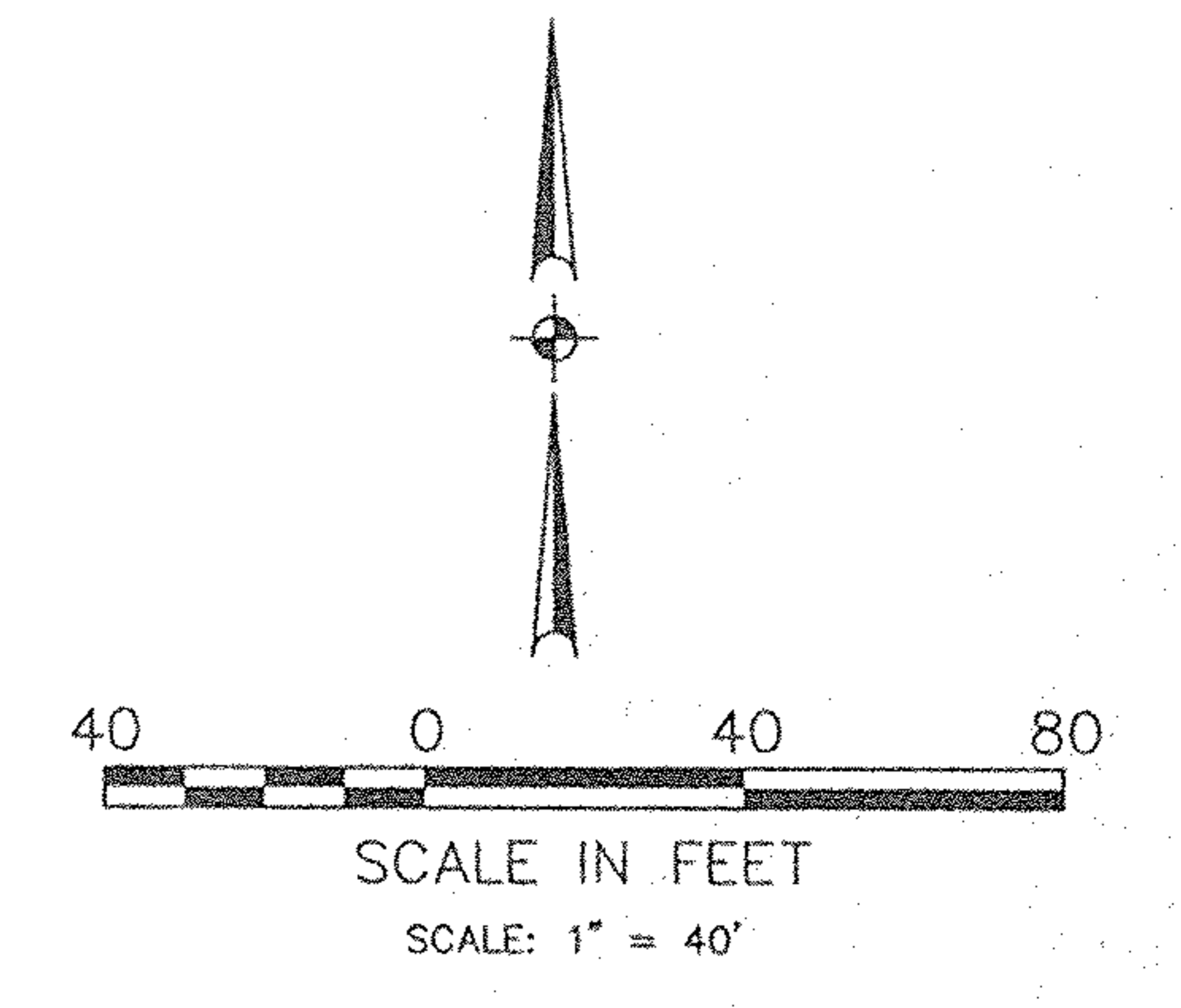

SCHADEN ROAD 60'



LORAIN BOULEVARD - OHIO ROUTE 57

I-90 - OHIO ROUTE 2

#00492
APPROVED
LORAIN CO.
MAP DEPT.
DATE 7/6/00
DATE 6-28
BY T. SPILLMAN
JOB # 00492

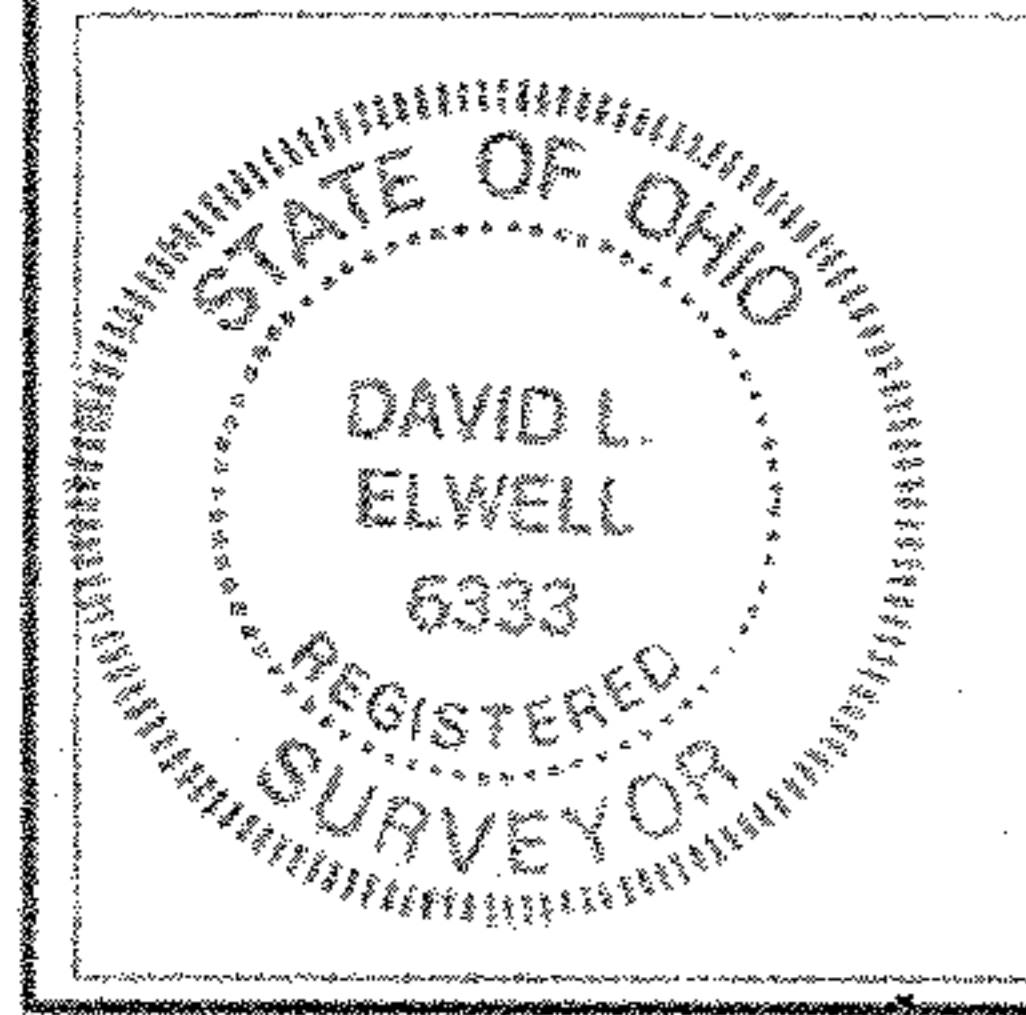

DAVID L. ELWELL, REGISTERED SURVEYOR NO. 6333

KS ASSOCIATES, INC.
260 Burns Road, Suite 100
P.O. Box 569
Elyria, Ohio 44036
Phone (440) 365-4730
Fax (440) 365-4790
mailroom@ksassoc.com
www.ksassoc.com

SURVEY MAP
OF PART OF
ORIGINAL ELYRIA TOWNSHIP LOT NO. 13 - BRACE TRACT
CITY OF ELYRIA COUNTY OF LORAIN STATE OF OHIO
JUNE 20, 2000

JOB NO. 77373-00
DWG. NAME O-SURV01

06-23-019-105-067 thru 070