

WAKEMAN-LAGRANGE-RICHFIELD RD. S.R. 303

MAP OF SURVEY
3.0099 AC.
WEST PART OF LOT 7
TRACT 9
CAMDEN TOWNSHIP
LORAIN COUNTY, OHIO

27 27
1/2" REBAR 1/2" REBAR
6 7
12.00'
N88°43'11"E

GIFFORD ROAD ~ 60'

S 00°32'07" E 900.00'

GRANTOR:
FRABOTTA, Ralph W. & Beverly J.
961/81

42.45 AC.
- 3.0099 AC.
RESIDUE 39.4401 AC.

- 1" PIPE FOUND UNLESS OTHERWISE NOTED
- 5/8" REBAR SET WITH I.D. CAP MARKED SJL INC
- ⊗ MONUMENT SPIKE SET

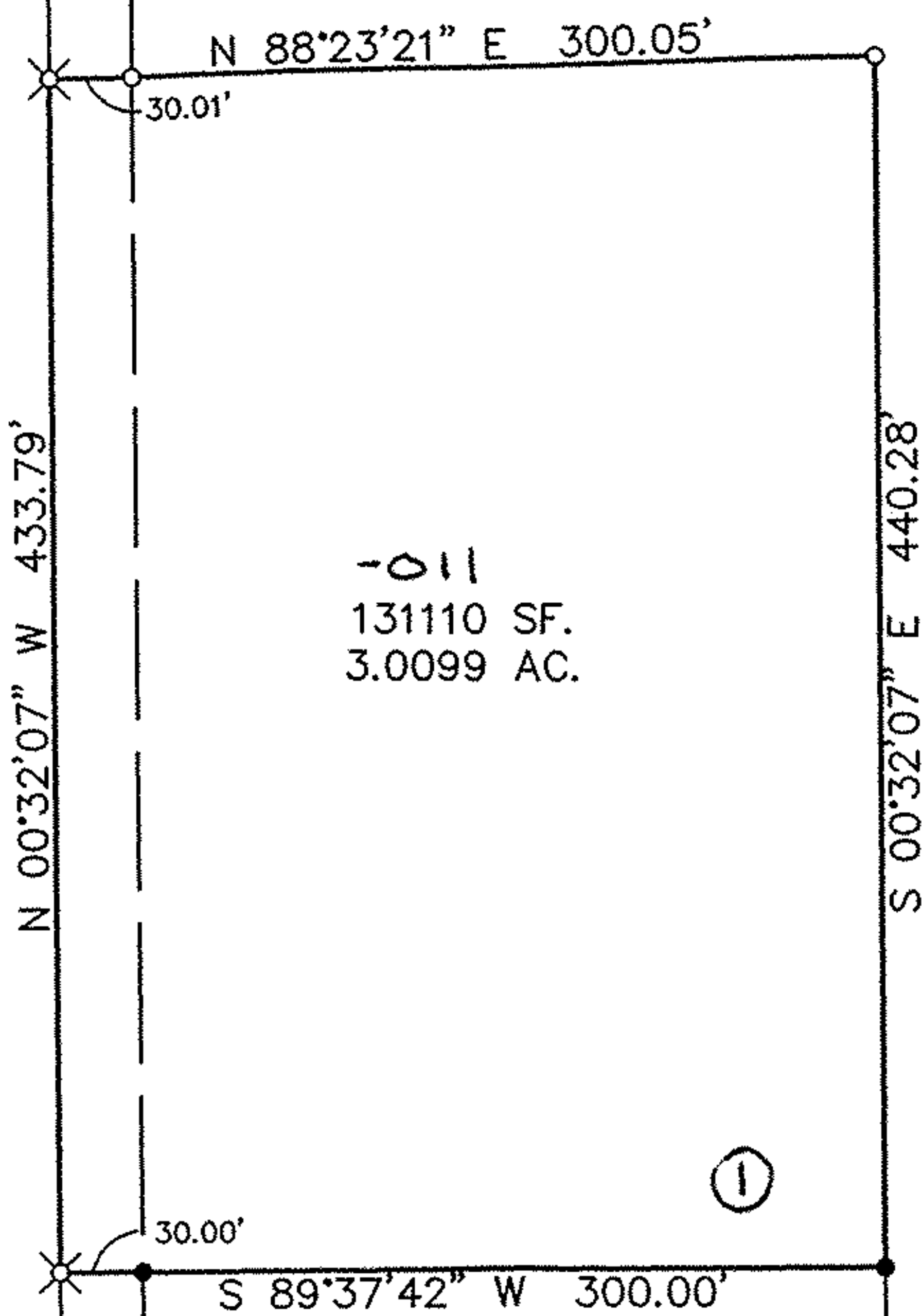
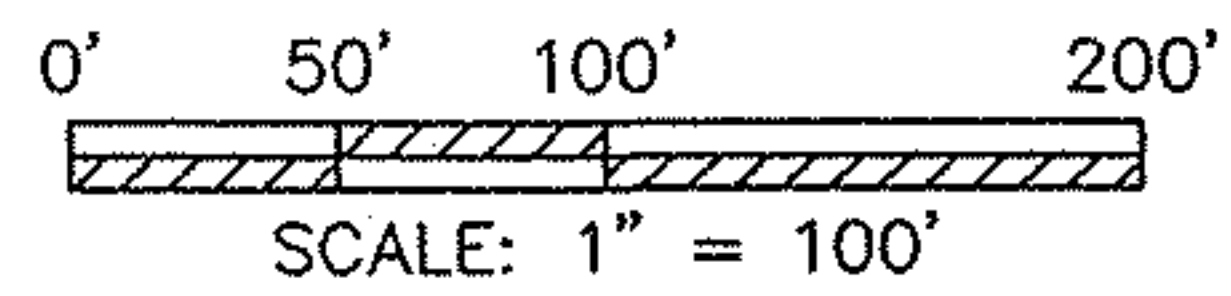

-011
131110 SF.
3.0099 AC.

JONES, James Douglas
1286/899

#00498

APPROVED LORAIN CO. MAP DEPT
DATE 7-5-00
PAGE 13-H
BY T-M'Nair

Distances shown hereon are expressed in feet and decimal parts thereof, bearings are to an assumed meridian and are used to express angles only, iron pins or monuments were found or set as indicated hereon all of which I believe to be correct to the best of my knowledge.



Virgil D. Landis, P.S. #6551

5-1400
Date

SHAFFER, JOHNSTON, LICHTENWALTER
& ASSOCIATES, INC.

CONSULTING ENGINEERS - SURVEYORS
2585 CLEVELAND ROAD, WOOSTER, OHIO 44691
TEL (330) 345-6377 FAX (330) 345-6725 E-MAIL VDLATSJL@aol.com

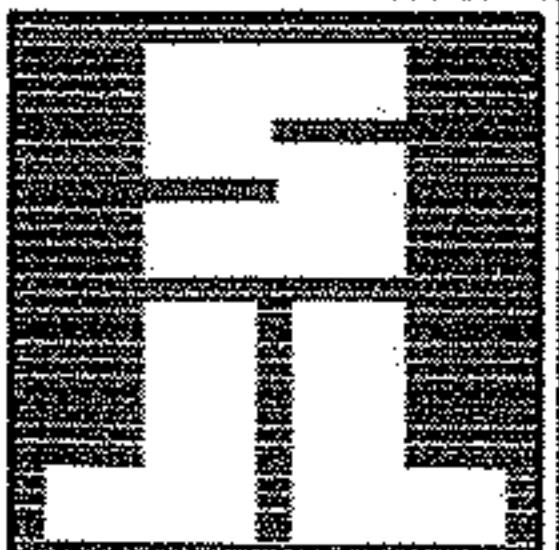

DRAWN C. Cunningham	CHECKED V. Landis	SCALE 1" = 100'	DATE 05/10/00
DWG NO: SW-4925		JOB NO: SW-4925	
			SHEET 1 OF 1

13-09-007-000-01,012