

EAST PART OF LOT 26  
TRACT 10  
AND  
PART OF LOTS 7 & 12 AND  
WEST PART OF LOTS 8 & 11  
TRACT 9  
CAMDEN TOWNSHIP  
LORAIN COUNTY, OHIO

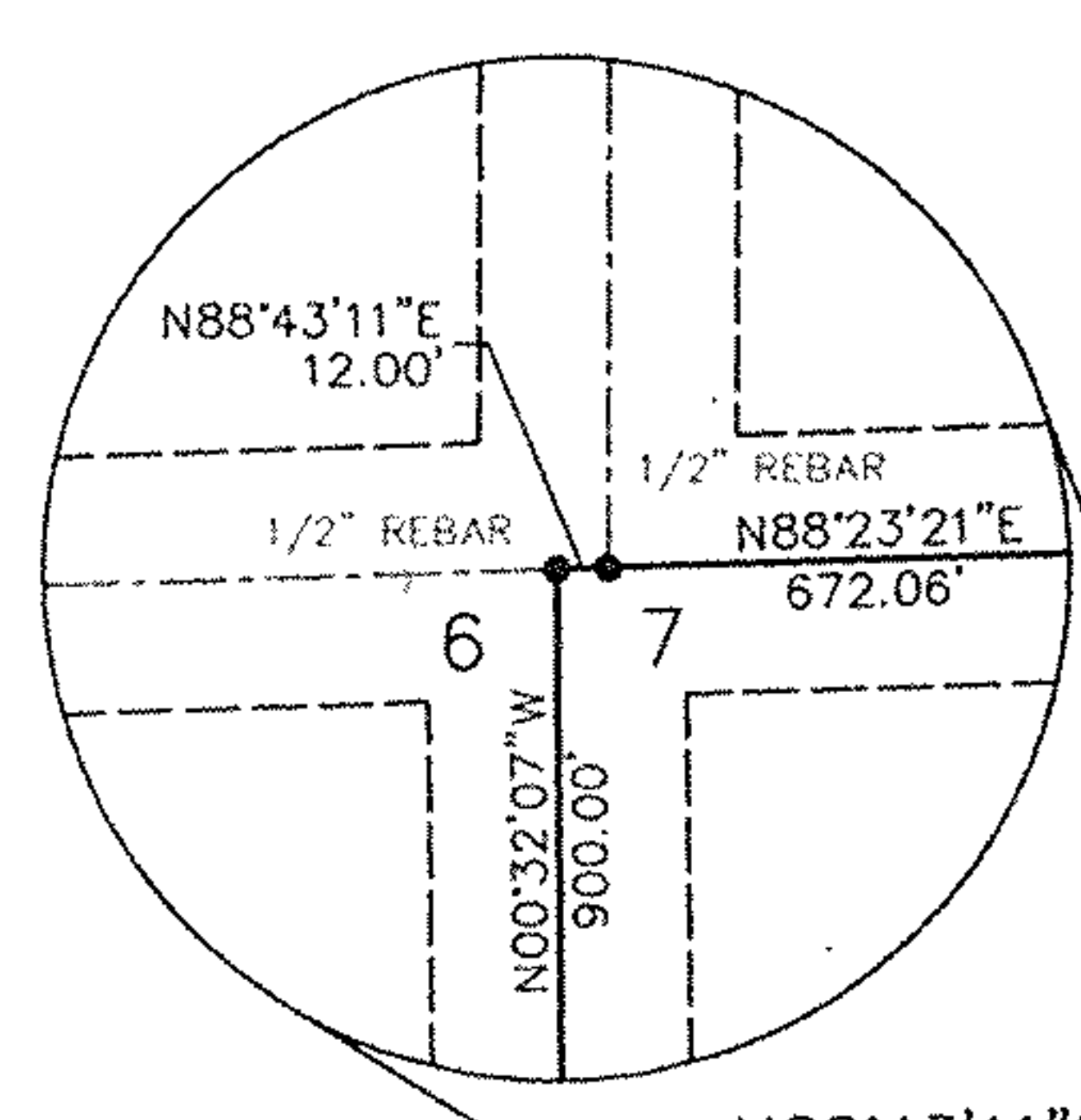

0' 200' 400' 800'  
SCALE: 1" = 400'

- STONE FOUND
- 1" PIPE FOUND UNLESS OTHERWISE NOTED
- ✕ SPIKE FOUND
- 5/8" REBAR SET WITH I.D. CAP MARKED SJL INC
- ✕ MONUMENT SPIKE SET

#00493

APPROVED  
LORAIN CO.  
MAP DEPT

DATE 7-5-00

PAGE 13-H

BY T. McNair

1 SPICIT &  
4 ACREAGE  
CORRECTIONS

13-09-007-000-011P12

Distances shown hereon are expressed in feet and decimal parts thereof, bearings are to an assumed meridian and are used to express angles only, iron pins or monuments were found or set as indicated hereon all of which I believe to be correct to the best of my knowledge.

*Virgil D. Landis*  
Virgil D. Landis, P.S. #6551  
Date 6-12-00



SHAFFER, JOHNSTON, LICHTENWALTER & ASSOCIATES, INC.  
CONSULTING ENGINEERS - SURVEYORS  
2585 CLEVELAND ROAD, WOOSTER, OHIO 44691  
TEL (330) 345-6377 FAX (330) 345-6725 E-MAIL VOLATSJ@aol.com

DRAWN C. Cunningham	CHECKED V. Landis	SCALE 1" = 400'	DATE 06/12/00
DWG NO: SW-4925		JOB NO: SW-4925	
			SHEET 1 OF 1

