

-028 & -010  
Elsie F. Mohrman -028  
Doc. 04-0983168

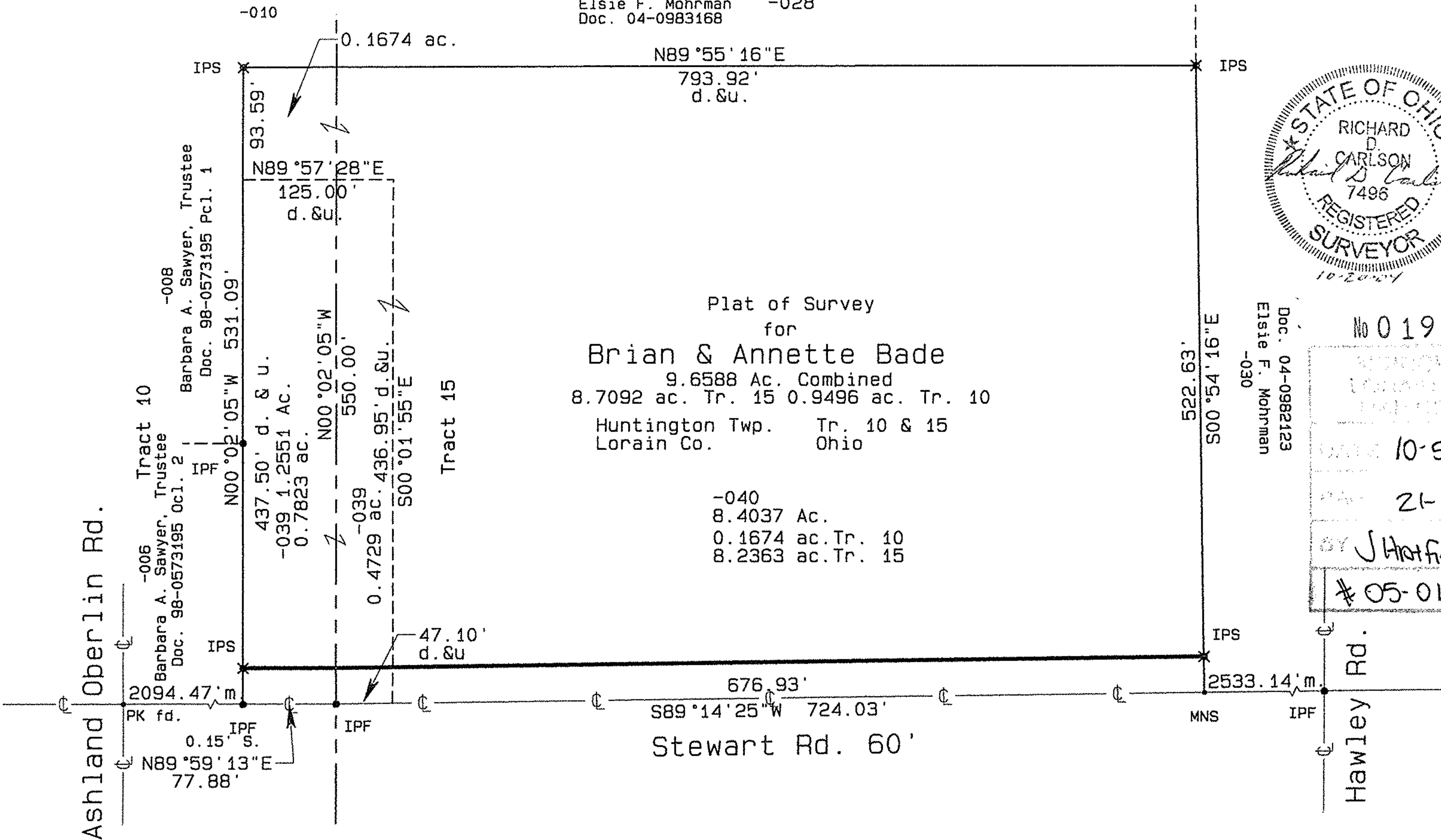
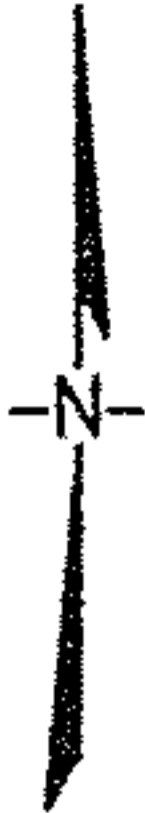

Plat of Survey  
for  
**Brian & Annette Bade**  
9.6588 Ac. Combined  
8.7092 ac. Tr. 15 0.9496 ac. Tr. 10  
Huntington Twp. Tr. 10 & 15  
Lorain Co. Ohio

-040  
8.4037 Ac.  
0.1674 ac. Tr. 10  
8.2363 ac. Tr. 15

Doc. 04-0982123  
Elsie F. Mohrman  
-030

No 01970  
APPROVED  
10-5-05  
21-6  
BY J Hatfield  
# 05-01970

PPN# 21-15-000-000-069 & 21-10-000-000-047