

CHESTNUT RIDGE ROAD 50'

(PER LORAIN CO. ENGINEER'S R/W WIDTH MAP - 1956)

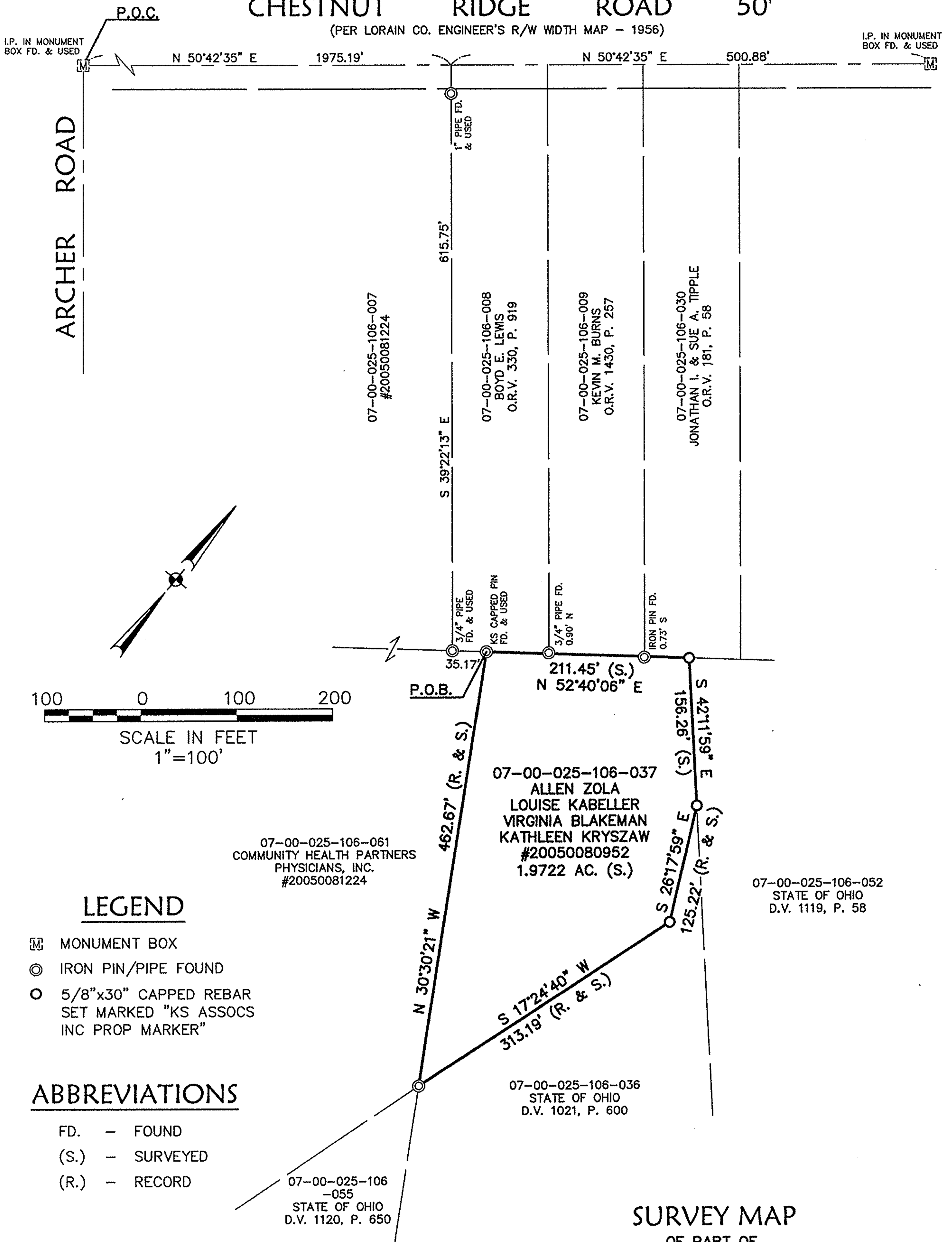

I.P. IN MONUMENT BOX FD. & USED

I.P. IN MONUMENT BOX FD. & USED

ARCHER ROAD

P.O.C.

N 50°42'35" E

1975.19'

N 50°42'35" E

500.88'

1" PIPE FD. & USED

615.75'

S 39°22'13" E

07-00-025-106-007
#20050081224

07-00-025-106-008
BOYD E. LEWIS
O.R.V. 330, P. 919

07-00-025-106-009
KEVIN M. BURNS
O.R.V. 1430, P. 257

07-00-025-106-030
JONATHAN I. & SUE A. TIPPLE
O.R.V. 181, P. 58

3/4" PIPE FD. & USED

KS CAPPED PIN FD. & USED

3/4" PIPE FD. 0.90' N

IRON PIN FD. 0.73' S

35.17'

P.O.B.

211.45' (S.)
N 52°40'06" E

S 42°11'59" E
156.26' (S.)

07-00-025-106-037
ALLEN ZOLA
LOUISE KABELLER
VIRGINIA BLAKEMAN
KATHLEEN KRYSZAW
#20050080952
1.9722 AC. (S.)

07-00-025-106-052
STATE OF OHIO
D.V. 1119, P. 58

462.67' (R. & S.)

N 30°30'21" W

S 17°24'40" W
313.19' (R. & S.)

S 26°17'59" E
125.22' (R. & S.)

07-00-025-106-036
STATE OF OHIO
D.V. 1021, P. 600

07-00-025-106-055
STATE OF OHIO
D.V. 1120, P. 650

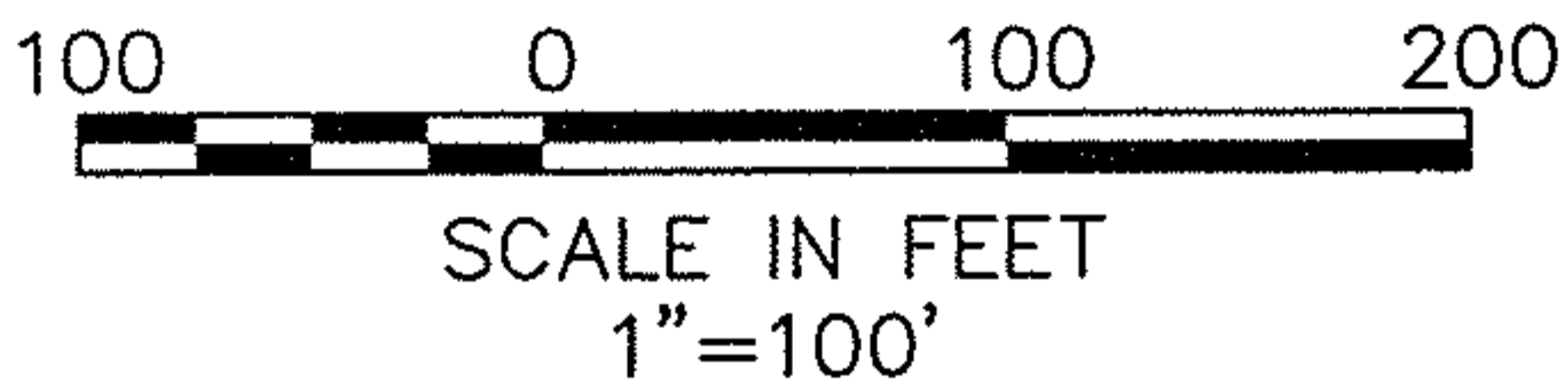

SCALE IN FEET
1"=100'

LEGEND

- ☒ MONUMENT BOX
- ⊙ IRON PIN/PIPE FOUND
- 5/8"x30" CAPPED REBAR SET MARKED "KS ASSOCS INC PROP MARKER"

ABBREVIATIONS

- FD. - FOUND
- (S.) - SURVEYED
- (R.) - RECORD

SURVEY MAP

OF PART OF
RIDGEVILLE TOWNSHIP O.L. NO. 25
CITY OF NORTH RIDGEVILLE
COUNTY OF LORAIN, STATE OF OHIO
DATE: 8/24/05

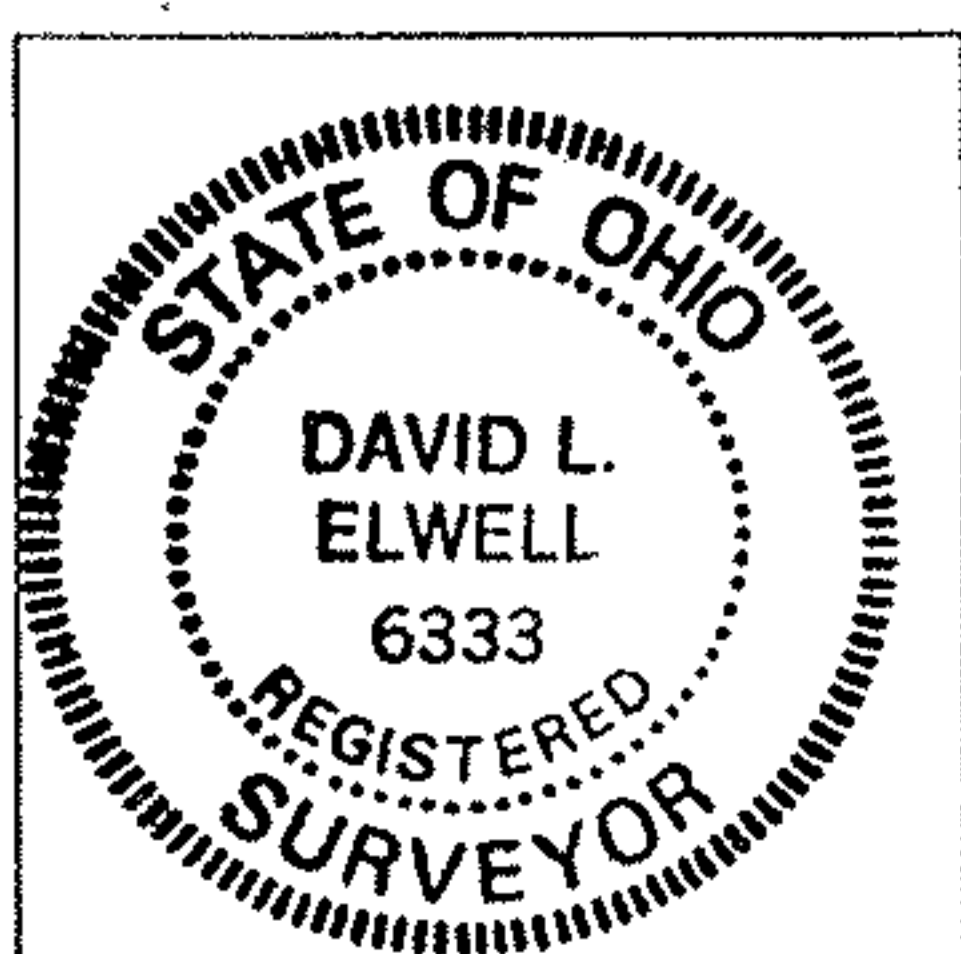

David L. Elwell

DAVID L. ELWELL
REGISTERED SURVEYOR No. 6333



KS Associates, Inc.
260 Burns Rd., Suite 100
Elyria, Ohio 44035
Phone (440) 365-4730
Fax (440) 365-4790
mailroom@ksassoc.com
www.ksassoc.com