

01-00-039.000-057,058

CARL & ELAINE SMITH
VOL. 812, PG. 139

SCALE : ONE INCH = 100 FEET



BEARINGS SHOWN HEREON ARE TO AN ASSUMED MERIDIAN AND ARE USED TO DENOTE ANGLES ONLY.

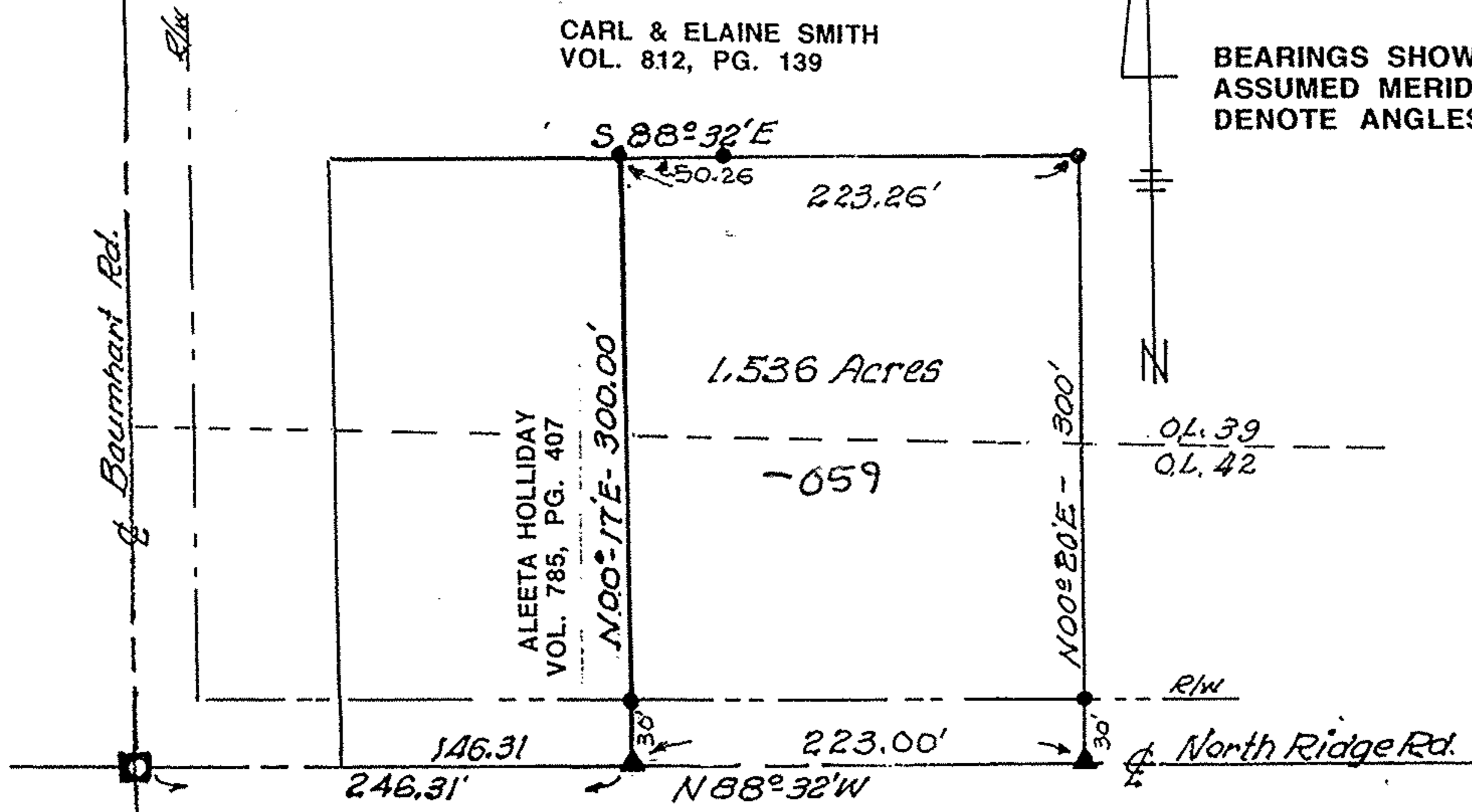

#00453

APPROVED	
LORAIN CO.	
MAP DEPT.	
DATE	6/22/00
PAGE	1-H
BY	T. SPILLMAN
YOUR OFFICE	00453

**SURVEY PLAT
LORAIN COUNTY OHIO
BROWNHELM TOWNSHIP
OUTLOTS NO. 39 & 42**

**PLAT OF A 1.536 ACRE PARCEL
SITUATED IN
OUTLOTS 39 & 42, BROWNHELM TOWNSHIP
LORAIN COUNTY, STATE OF OHIO**

LEGEND

- - IRON PIN FOUND
- ▲ - RR SPIKE FOUND
- - MONUMENT BOX

FOR: BRIAN & KAREL SCHIEFERSTEIN

COMB.

SURVEY:

Charles E. Hamann
CHARLES E. HAMANN
REG. SURV. NO. 5403
APRIL 2000

NOTE: THE OUT LOT BOUNDRY LINE COULD NOT BE ACCURATELY DETERMINED, IT IS SHOWN ON ABOVE PLAT IN IT'S APPROXIMATE LOCATION.