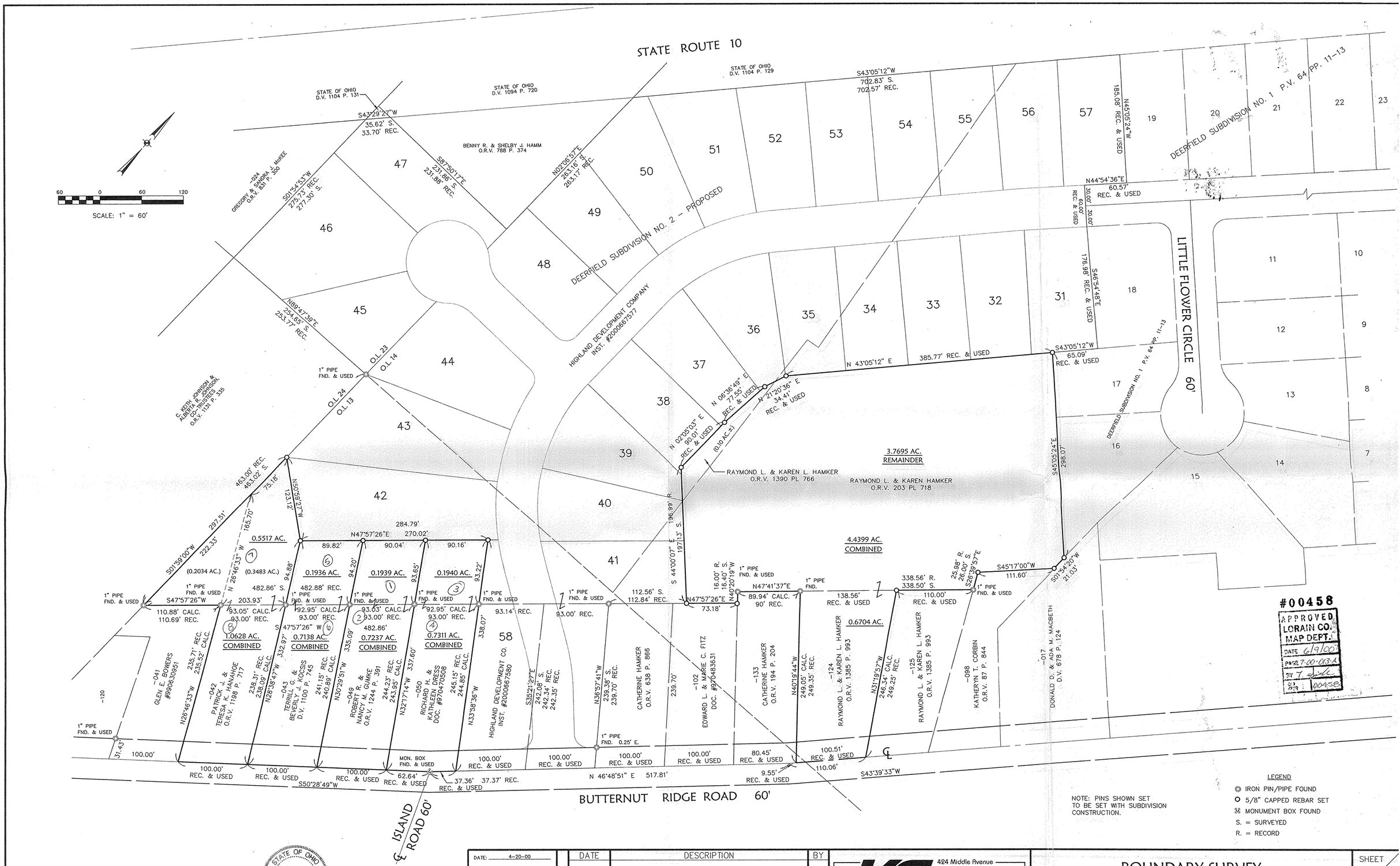

NOTE: PINS SHOWN SET TO BE SET WITH SUBDIVISION CONSTRUCTION.

LEGEND

- ◎ IRON PIN/PIPE FOUND
- O 5/8" CAPPED REBAR SET
- ⊠ MONUMENT BOX FOUND
- S. = SURVEYED
- R. = RECORD

David L. Elwell
DAVID L. ELWELL, REG. SURVEYOR NO. 6333

STATE OF OHIO DAVID L. ELWELL 6333 REGISTERED SURVEYOR

DATE:	4-20-00
DRAWN BY:	AMK
CH'D BY:	
DWG. NAME:	2-SPLT01
PATH:	99169-2\LDDT\DWG\
F.B.	

REVISIONS	DATE	DESCRIPTION	BY

KS ASSOCIATES
424 Middle Avenue
P.O. Box 569
Elyria, Ohio 44036
Phone (440) 322-6317
Fax (440) 284-0623
mailroom@ksassoc.com
www.ksassoc.com

BOUNDARY SURVEY
SPLIT & COMBINATION MAP

PART OF ORIGINAL RIDGEVILLE TOWNSHIP LOT NOS. 13 & 14
CITY OF NORTH RIDGEVILLE COUNTY OF LORAIN
STATE OF OHIO

SHEET 1 OF 1

JOB NO. 99169-2

07-00-013-000.191 thru 202