

14-00-160-00-013 thru 016
00-00463

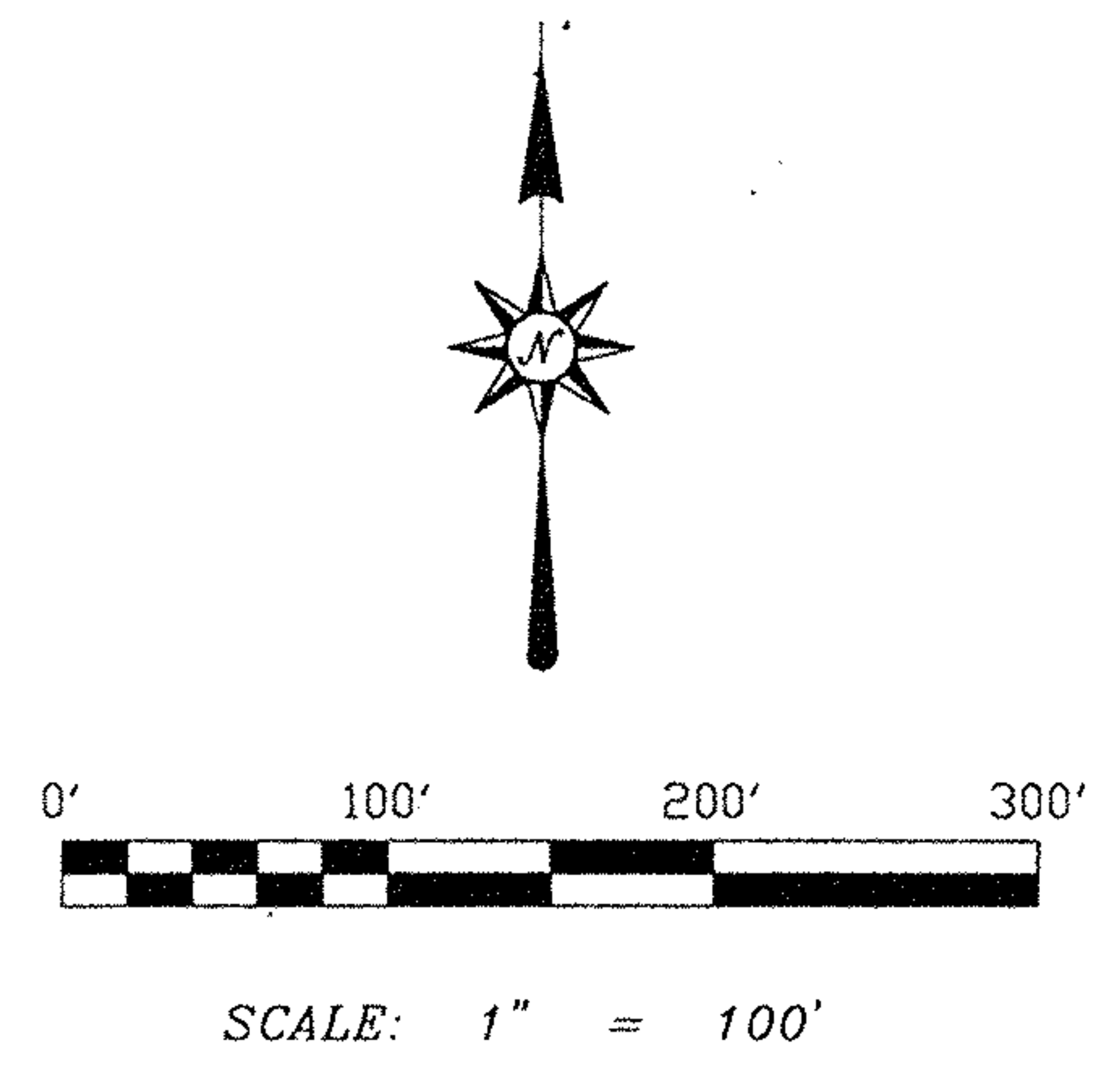

MAP OF SURVEY AND LOT SPLIT

PREPARED FOR

MYRLA H. STOLL

SITUATED IN THE TOWNSHIP OF PITTSFIELD, COUNTY OF LORAIN, STATE OF OHIO
AND BEING KNOWN AS PART OF ORIGINAL PITTSFIELD TOWNSHIP LOT 160

SURVEYOR'S STATEMENT

DISTANCES ARE EXPRESSED IN FEET AND DECIMAL PARTS THEREOF, BEARINGS ARE TO AN ASSUMED MERIDIAN AND ARE USED TO INDICATE ANGLES ONLY. PERMANENT MONUMENTS WERE FOUND OR SET AS INDICATED HEREON.
—○— I.P.S. INDICATES A 5/8" IRON PIN WITH CAP SET. —●— M.N.S. INDICATES A MAGNETIC NAIL SET.
ALL OF WHICH I DECLARE TO BE CORRECT TO THE BEST OF MY ABILITIES AND BELIEF.

Thomas M. Snezek
THOMAS M. SNEZEK, R.L.S. #7051

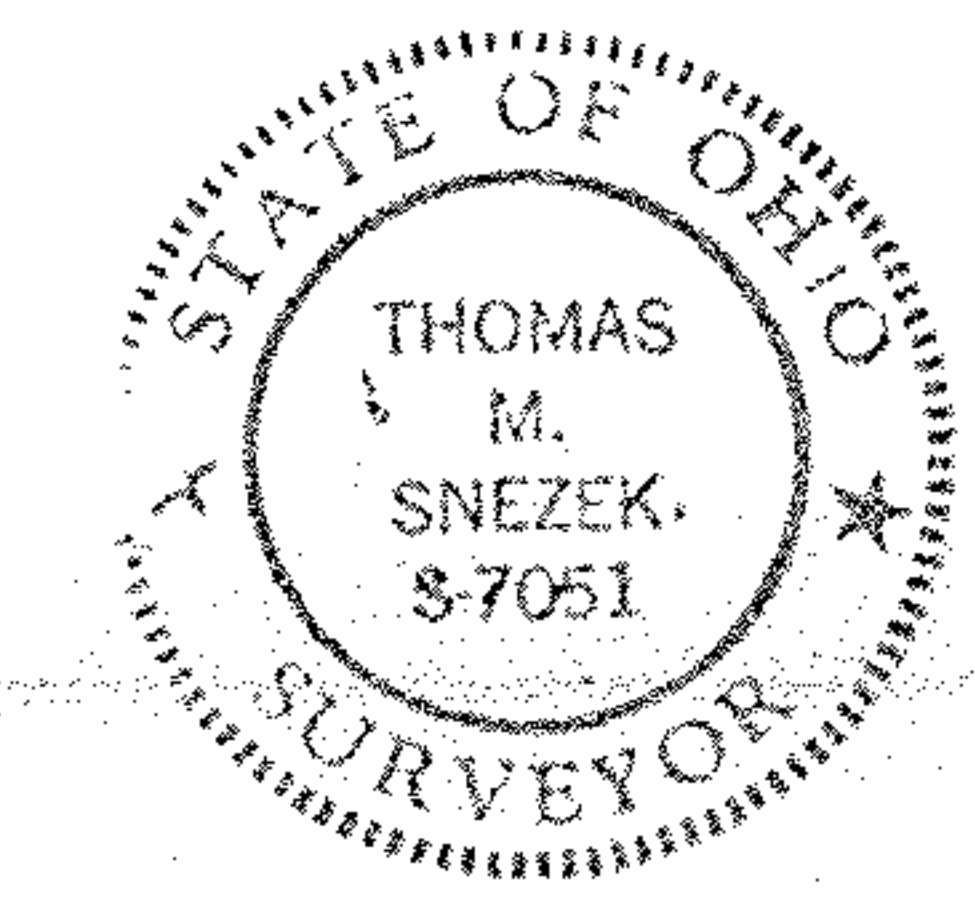

5-12-00
DATE

MYRLA H. STOLL
P.P.#14-00-160-000-001
O.R. VOL.445 PG.226
83.7912 ACRES (BALANCE)



#00463

APPROVED LORAIN CO. MAP DEPT
DATE 6-9-00
PAGE 14-00-160-A.
BY J. Hatfield
#00-00463

REVISED 5/19/00
PROJECT #0013 5/10/00