

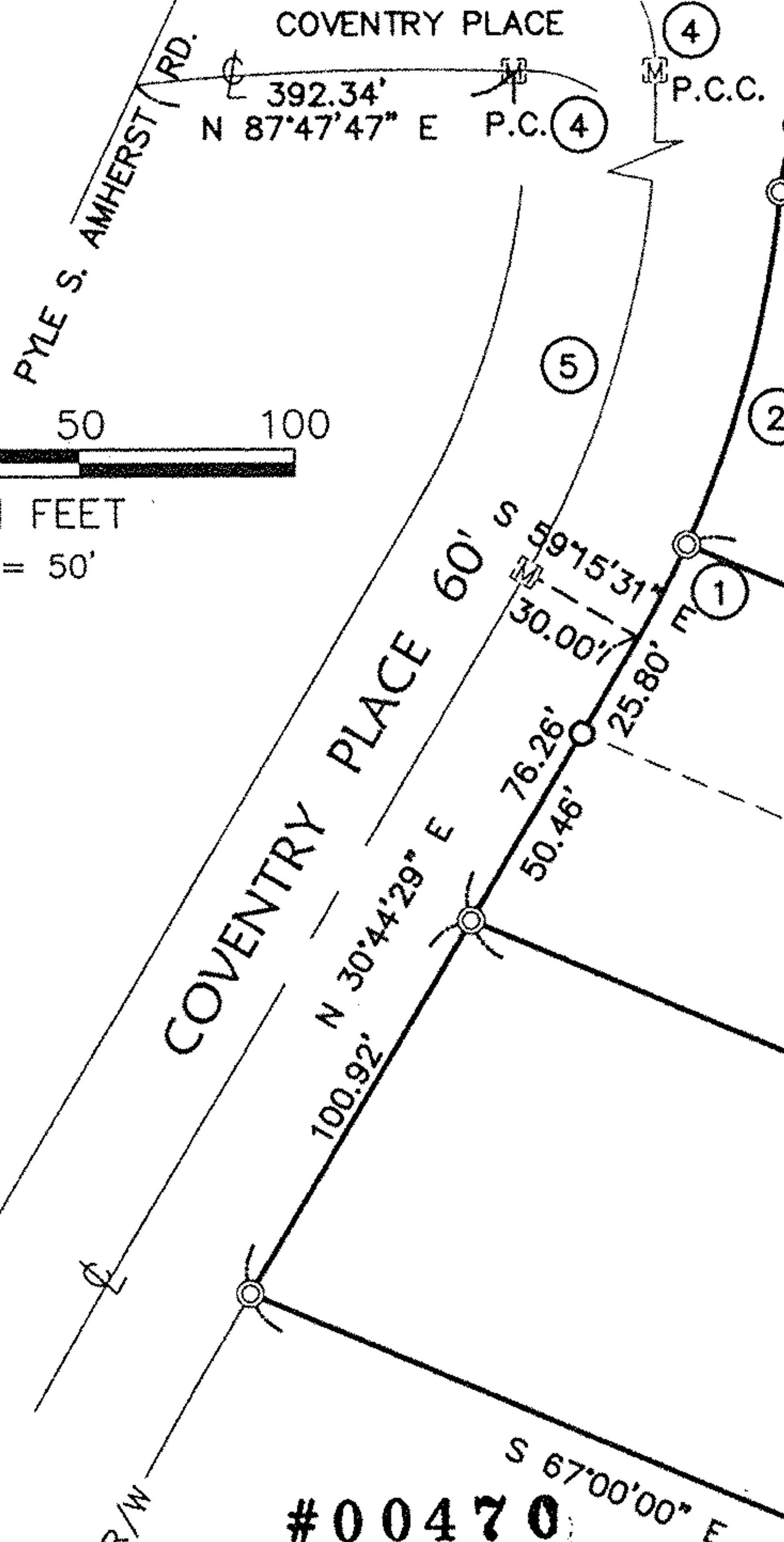

SCALE IN FEET
SCALE: 1" = 50'



LEGEND

- ⊙ 5/8" CAPPED REBAR FOUND
- 5/8" CAPPED REBAR SET
- ⊙ 1" IRON PIN FOUND
- Ⓜ MONUMENT BOX

①
R = 246.89'
A = 24.54'
DELTA = 05°41'40"
C = 24.53'
N 27°52'32" E

②
R = 246.89'
A = 85.37'
DELTA = 19°48'41"
C = 84.94'
N 15°07'21" E

③
R = 50.00'
A = 16.10'
DELTA = 18°27'13"
C = 16.03'
S 14°26'37" W

④
R = 150.00'
A = 200.35'
DELTA = 76°31'39"
C = 185.78'
S 53°56'24" E

⑤
R = 216.54'
A = 175.43'
DELTA = 46°25'03"
C = 170.67'
S 07°31'57" E

#00470
APPROVED
LORAIN CO.
MAP DEPT.
DATE 6/13/00
PAGE 5-00-016-B & 025-A
BY T. J. [Signature]
VOID AFTER 00470

David L. Elwell

DAVID L. ELWELL, REGISTERED SURVEYOR NO. 6333

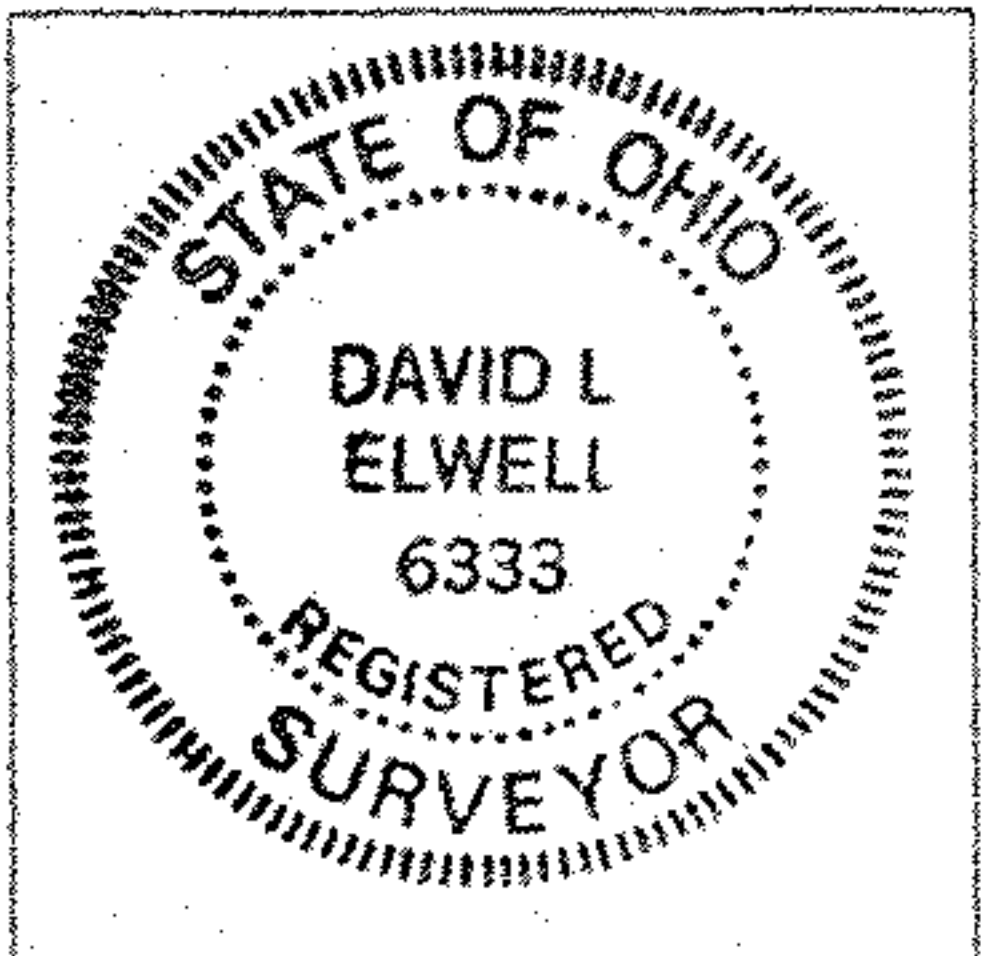

KS ASSOCIATES
424 Middle Avenue
P.O. Box 569
Glyria, Ohio 44036
Phone (440) 322-6317
Fax (440) 284-0623
mailroom@ksassoc.com
www.ksassoc.com

SURVEY MAP
OF
SUBLOT NO. 11 IN COVENTRY PLACE SUB. P.V. 65 PP. 38 & 39
CITY OF AMHERST COUNTY OF LORAIN STATE OF OHIO
DATE: APRIL 12, 2000

JOB NO. 97108-511
DWG. NAME 0-SURV01