

19-02-056-000-017

#00401

APPROVED LORAIN CO. MAP DEPT
DATE 4-12-2000
PAGE 19-H
BY <i>[Signature]</i>
#00401

NABORS, LARRY A. & LYNN M. -015  
O.R.V. 1386, PG 28

BIZON, RICHARD S. & NASH, SHERRI L.  
D.V. 1384, PG. 372

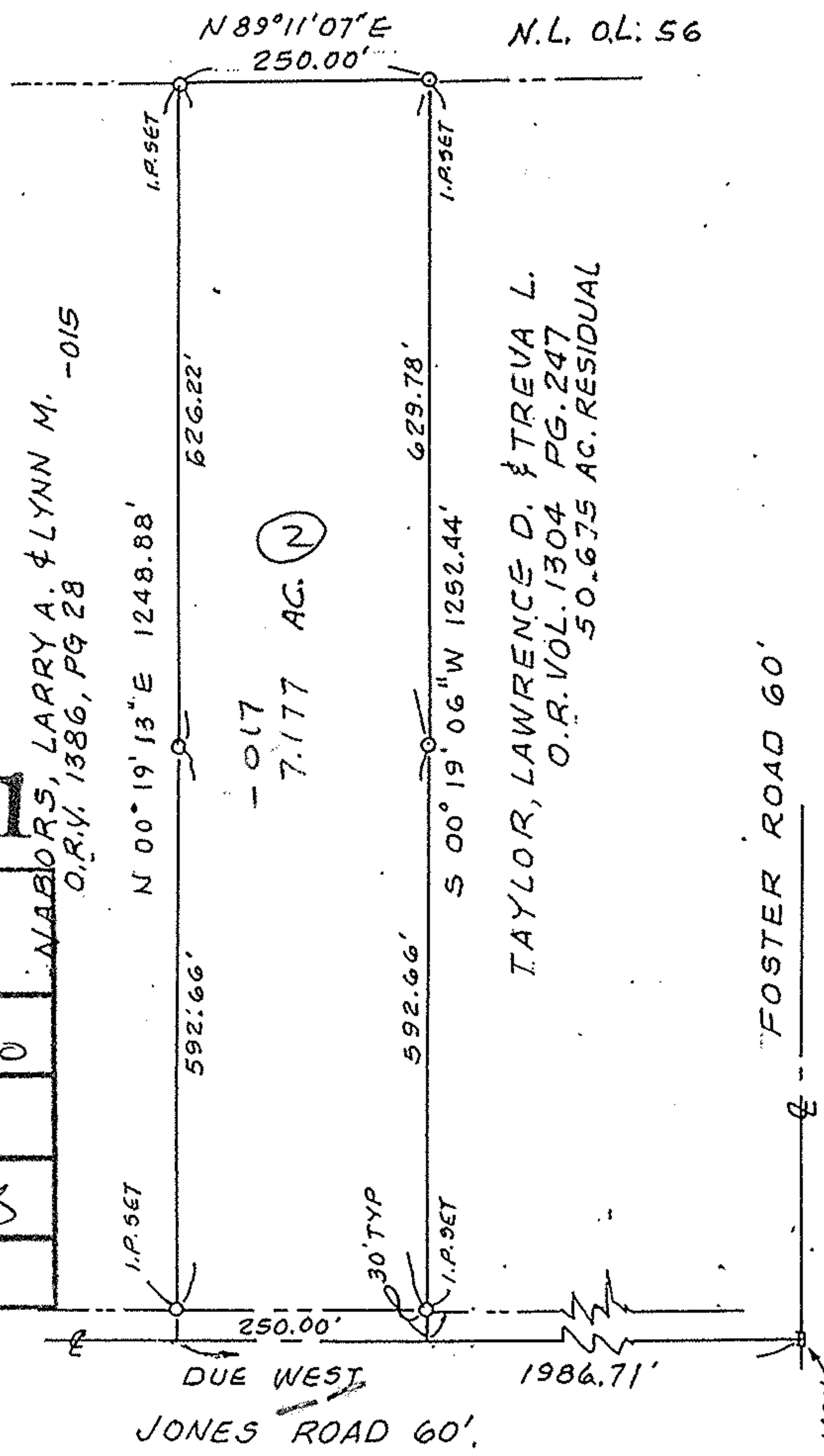

MAP of PARCEL SPLIT SURVEY  
FOR LAWRENCE TAYLOR

PART OF ORIG. PENFIELD TWP, LOT No. 56, TRACT NO. 2.

LORAIN COUNTY OHIO

K. E. MCCARTNEY & ASSOCIATES, INC.

REF: P.P. # 19-02-056-000-016

JULY 1989

#865688-A

\$6000.00



SCALE: 1" = 200'

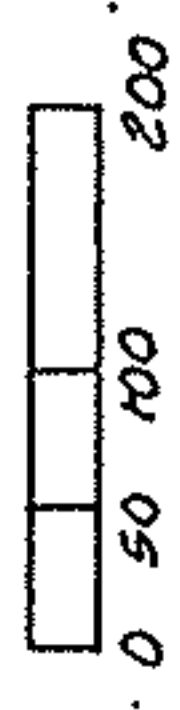

#00401

