

05-00-040-103-033+034

0-040-A

N. 1° 45' E. 791.75

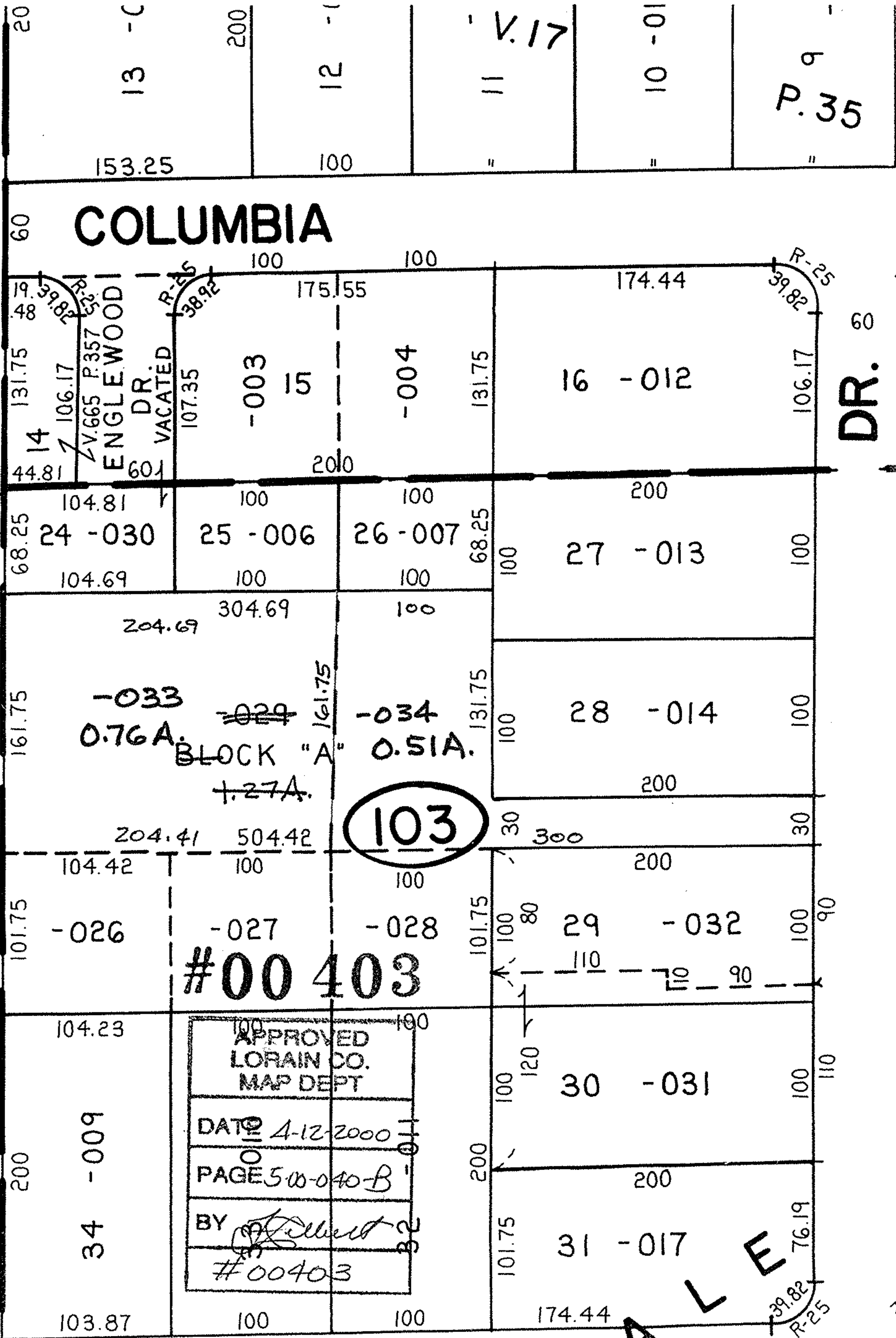

COLUMBIA

~~-033~~
0.76A.

~~-029~~
BLOCK "A"
~~1.27A.~~

103

#00403

APPROVED
LORAIN CO.
MAP DEPT
DATE 4-12-2000
PAGE 50-040-B
BY [Signature]
#00403

P. 35

DR.

A L E