

15-00-059-000-008,009

THOMAS SIMON & ASSOCIATES, INC.
 PROFESSIONAL LAND SURVEYORS
 COBBLESTONE CORNER PROFESSIONAL CENTER
 39069 CENTER RIDGE RD.
 NORTH RIDGEVILLE, OH 44039
 (440) 327-2925
 FAX 327-2964

SURVEY FOR: BOB WALKER

PART OF P.P. No. 15-00-059-000-007

ORIG. LOT 59	CITY OF	DATE 3-2000 SCALE: 1"=100'
ORIG. SEC.	VILLAGE OF	DWN. BY TAS.
TRACT	COUNTY OF LORAIN	JOB NO. 2000-017
TOWNSHIP OF LAGRANGE	STATE OF OHIO	

DIMENSIONS SHOWN ON THIS PLAT ARE EXPRESSED IN FEET AND DECIMAL PARTS THEREOF. ALL BEARINGS ARE TO AN ASSUMED MERIDIAN AND ARE USED TO DESCRIBE ANGLES ONLY. PERMANENT MONUMENTS WERE FOUND OR SET AS INDICATED, ALL OF WHICH I CERTIFY TO BE CORRECT.

IRON PINS SET ARE 3/8" DIA. 30" LONG W/ PLASTIC CAPS " T. SIMON 5-7775". BASIS OF BEARINGS IS THE CENTERLINE OF NICKEL PLATE DIAGONAL ROAD (S. 04° 16' 40" W).

[Signature]

THOMAS A. SIMON
 REG. PROFESSIONAL
 SURVEYOR NO. S-7775

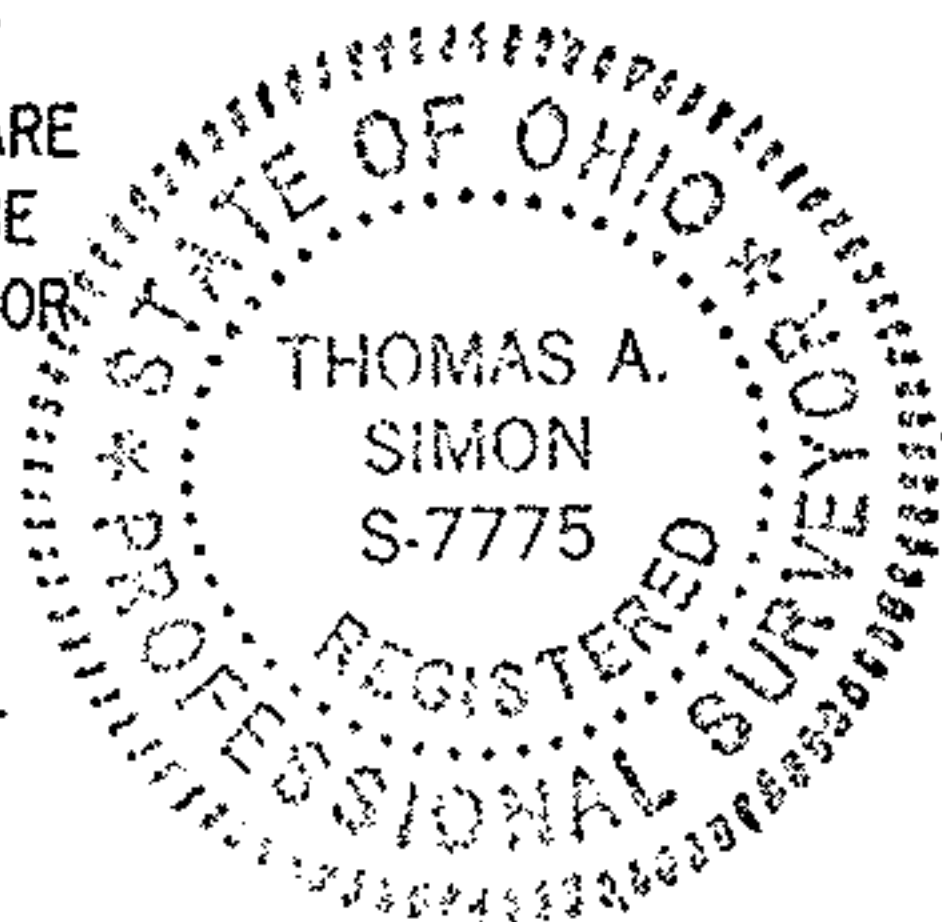

STATE ROUTE 303 (60')

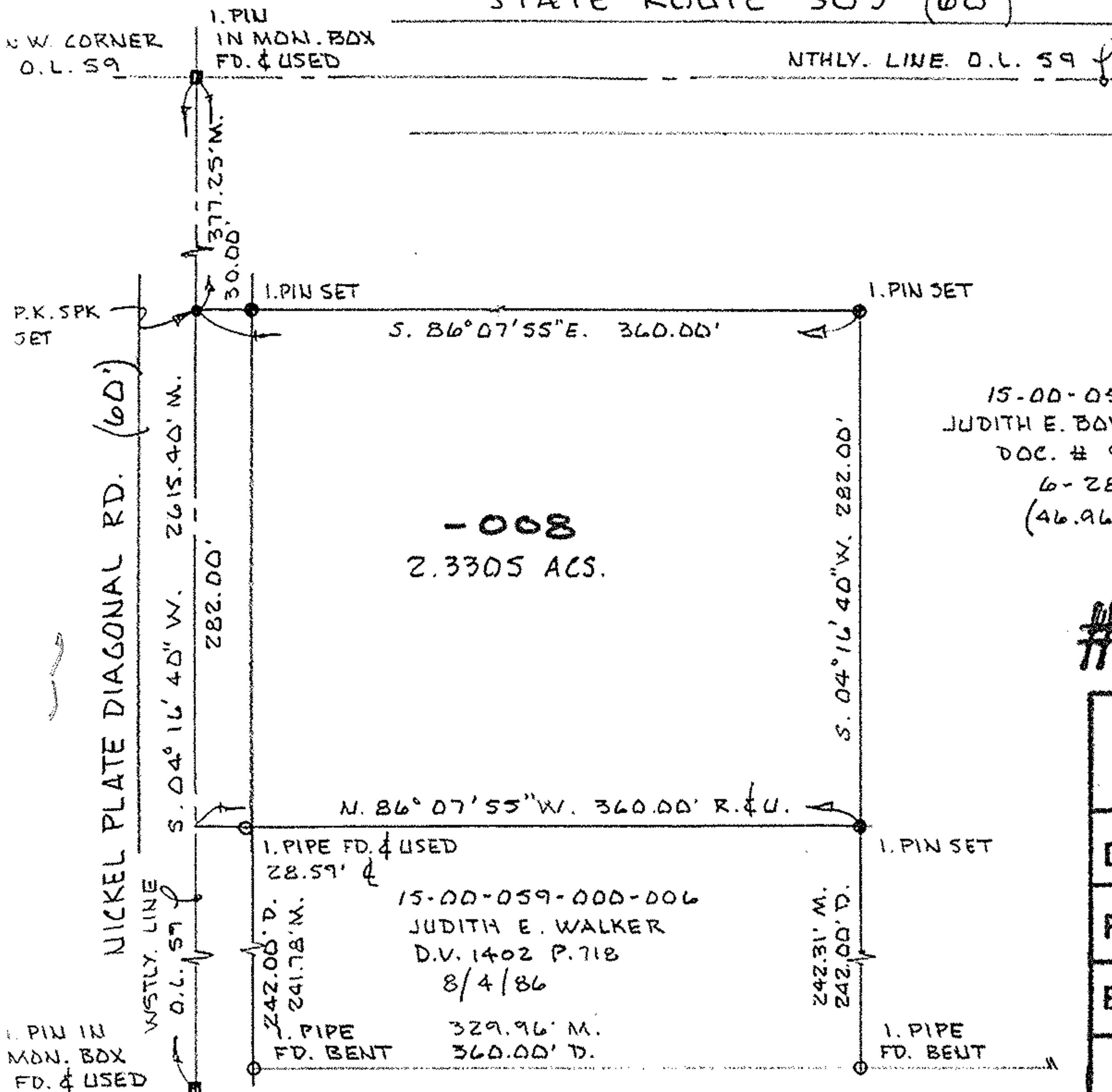

15-00-059-000-007
 JUDITH E. BOWLES & RALPH L. WALKER
 DOC. # 990625153
 6-28-99
 (46.96 AC. TAX MAP)

- 008
 2.3305 ACS.

#00411

APPROVED LORAIN CO. MAP DEPT
DATE 4-26-2000
PAGE 15-E
BY <i>[Signature]</i>
#00411