

WEBBER ROAD - 60'

NOTE: GAS MAIN ALONG NORTHERLY SIDE OF WEBBER ROAD.

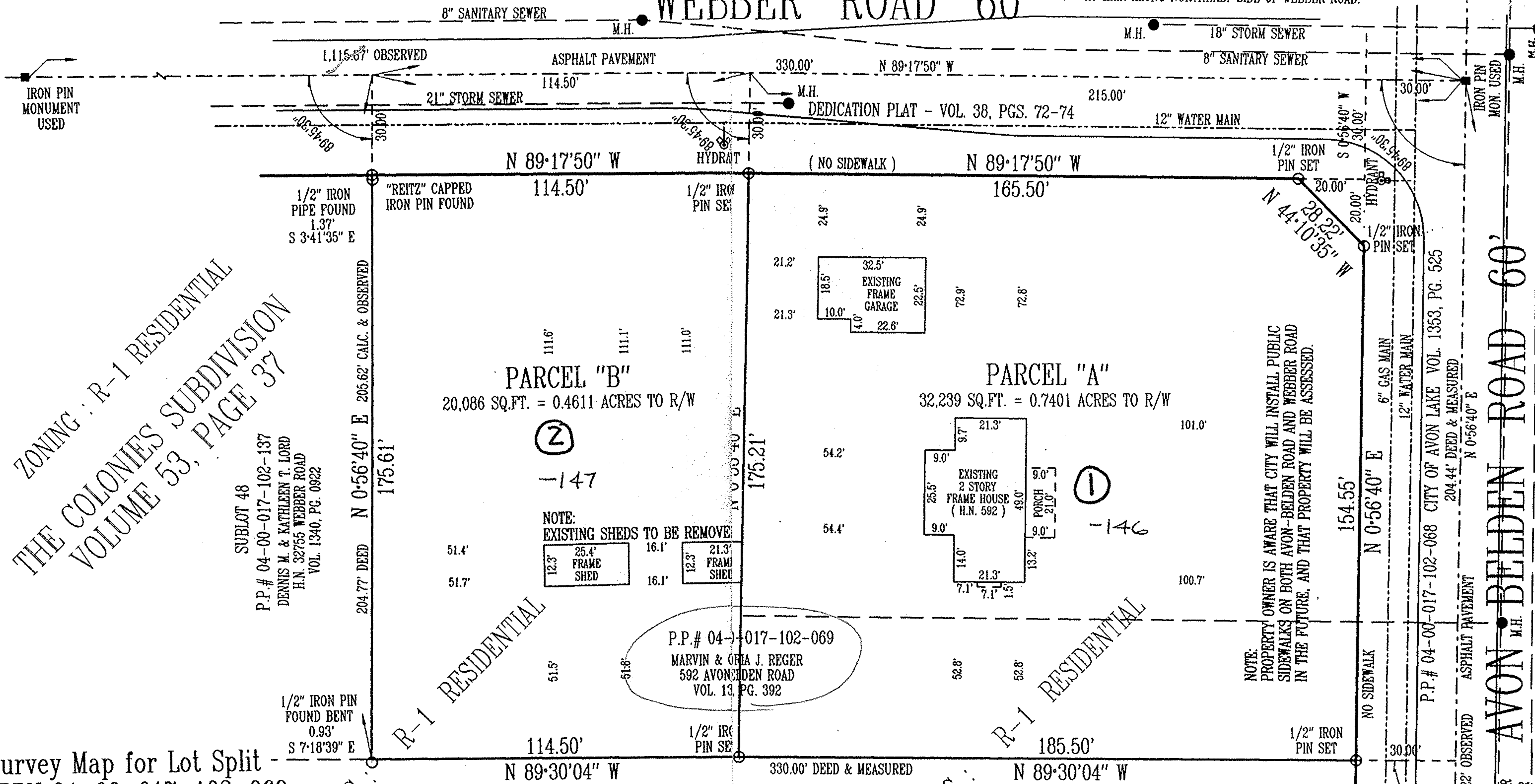

ZONING: R-1 RESIDENTIAL
THE COLONIES SUBDIVISION
VOLUME 53, PAGE 37

SUBLOT 48
P.P.# 04-00-017-102-137
DENNIS M. & KATHLEEN T. LORD
H.N. 32755 WEBBER ROAD
VOL. 1340, PG. 0822

P.P.# 04-017-102-069
MARVIN & ORIA J. REGER
592 AVONBOLDEN ROAD
VOL. 13 PG. 392

Survey Map for Lot Split
of: PPN 04-00-017-102-069
BEING A PART OF ORIGINAL AVON TOWNSHIP SECTION NO. 17;
NOW IN THE:

CITY OF AVON LAKE
COUNTY OF LORAIN - STATE OF OHIO
prepared by:
CAPITOL SURVEY COMPANY
6545 STRATHMORE DRIVE PHONE: (216) 447-9227
VALLEY VIEW, OHIO 44125 FAX: (216) 524-4826



APPROVED
LORAIN CO.
MAP DEPT

DATE 4-26-2000

PAGE 4-00-017-B

BY *J. Colbeck*

#00414

P.P.# 04-017-102-035
THOMAS & WENDY F. GETZ
600 AV BELDEN ROAD

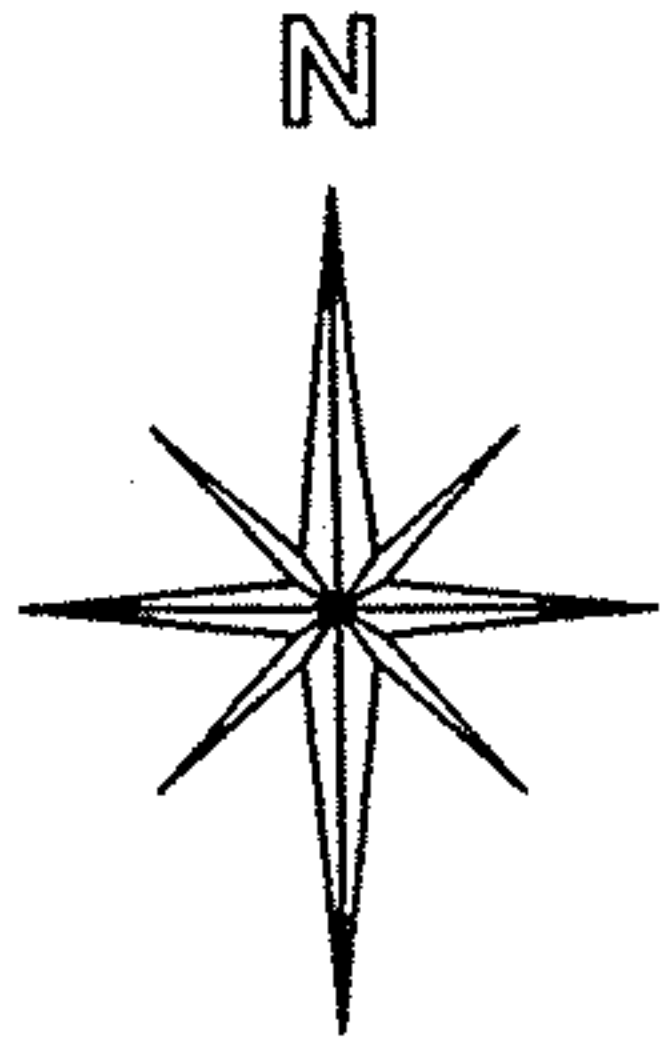
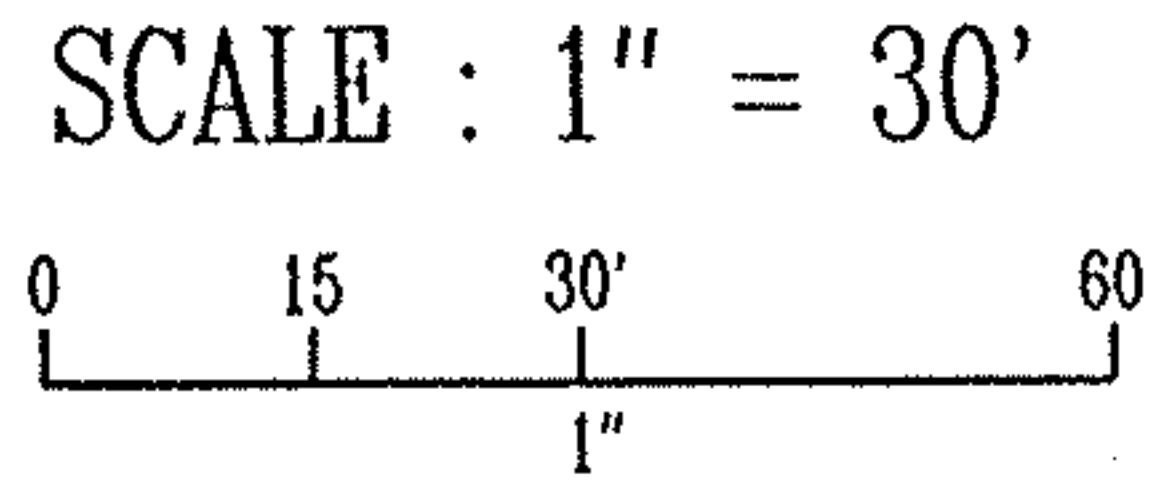

Ralph M. Gugar - PROFESSIONAL SURVEYOR #7949
DATE: FEBRUARY 21, 2000