



LAUNDON • SIMON • CAHL & ASSOC., INC.  
 PROFESSIONAL LAND SURVEYORS  
 110 MIDDLE AVE., ELYRIA, O. 44035

Survey & Lot Split For:  
 LEONARD & JUDITH HOWSER

Orig. Lot No. 40	City of	Date 3-21-00	Scale 1" = 30'
Orig. Sec No.	Village of	Dwn. by RC	Chkd. by RS
Tract West of Black River	County of Lorain	Job No. 00-3221	FB. 247 P. 49
Township of Elyria	State of Ohio	Printed	



ADELBERT ST. 60'

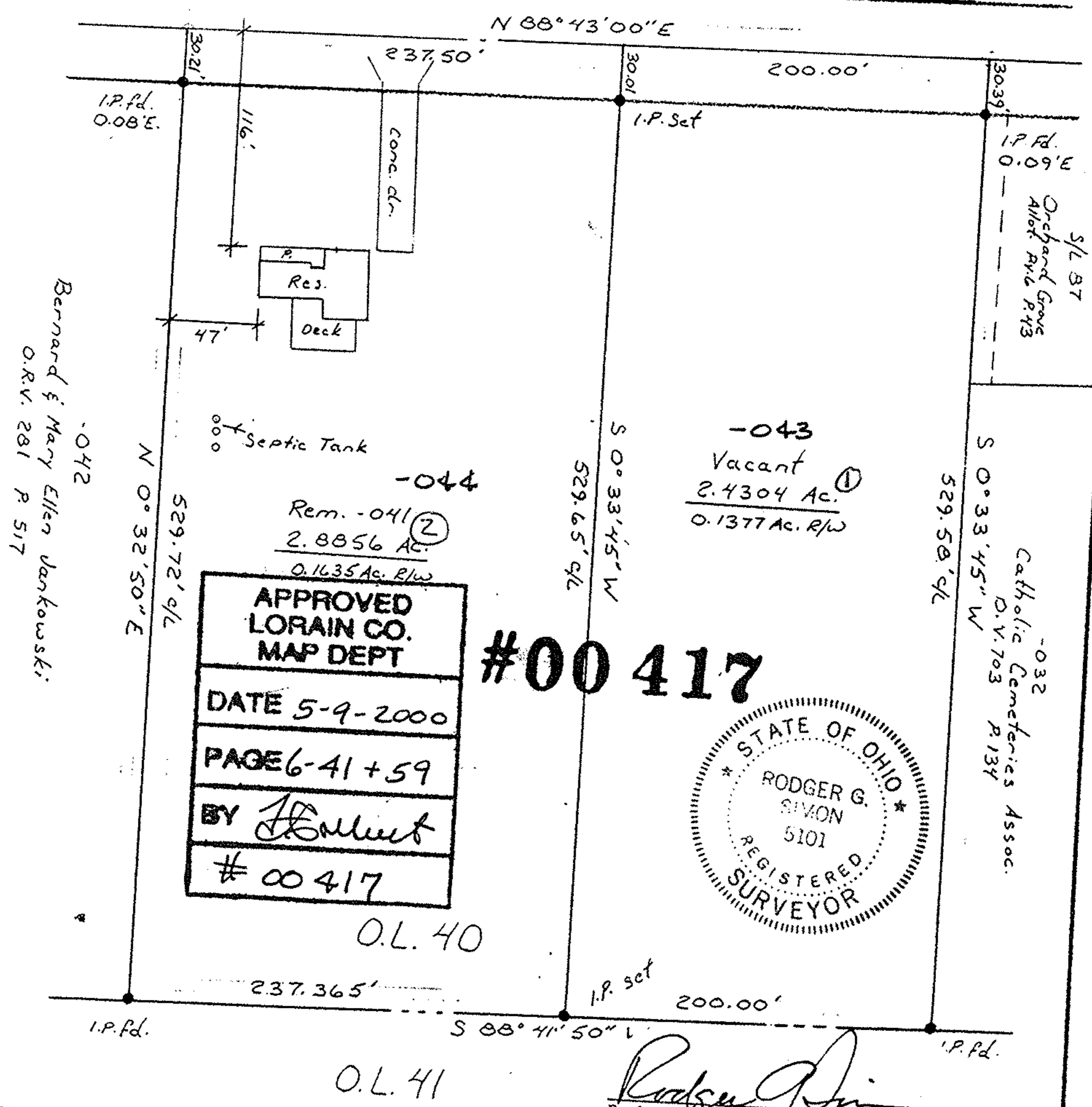

Bernard & Mary Ellen Jankowski  
 O.R.V. 281 P. 517

APPROVED  
 LORAIN CO.  
 MAP DEPT  
 DATE 5-9-2000  
 PAGE 6-41 + 59  
 BY *[Signature]*  
 # 00417

#00417

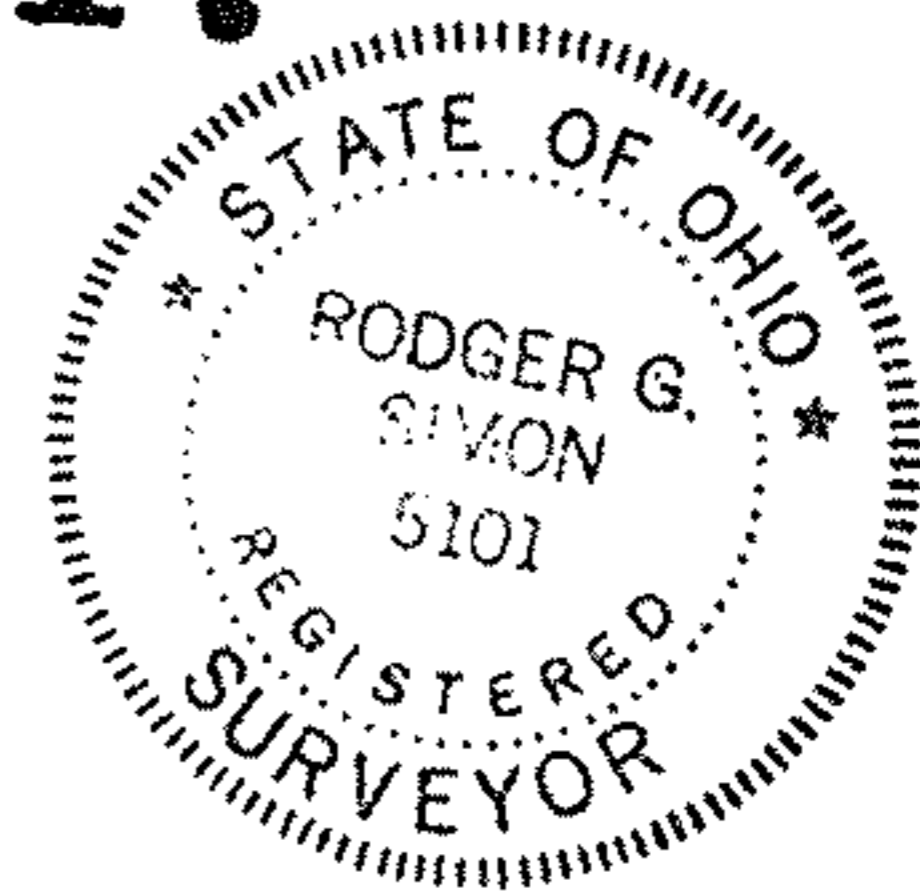

*[Signature]*  
 Rodger G. Simon, Reg. Sur. #5101

06-24-040-102-043