

NORTH

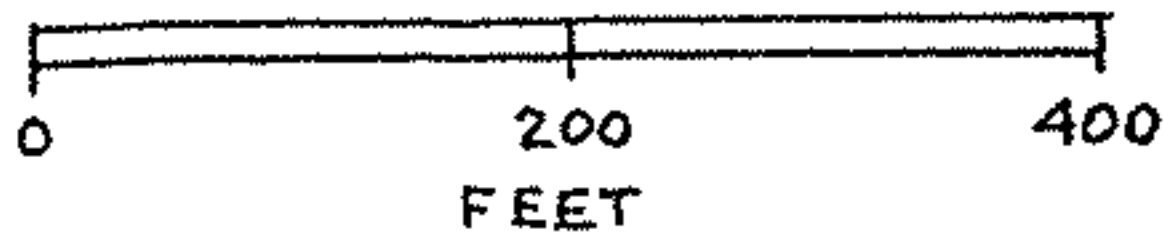

SCALE  
1" = 200'

ORIG. LOT 52  
ORIG. LOT 51

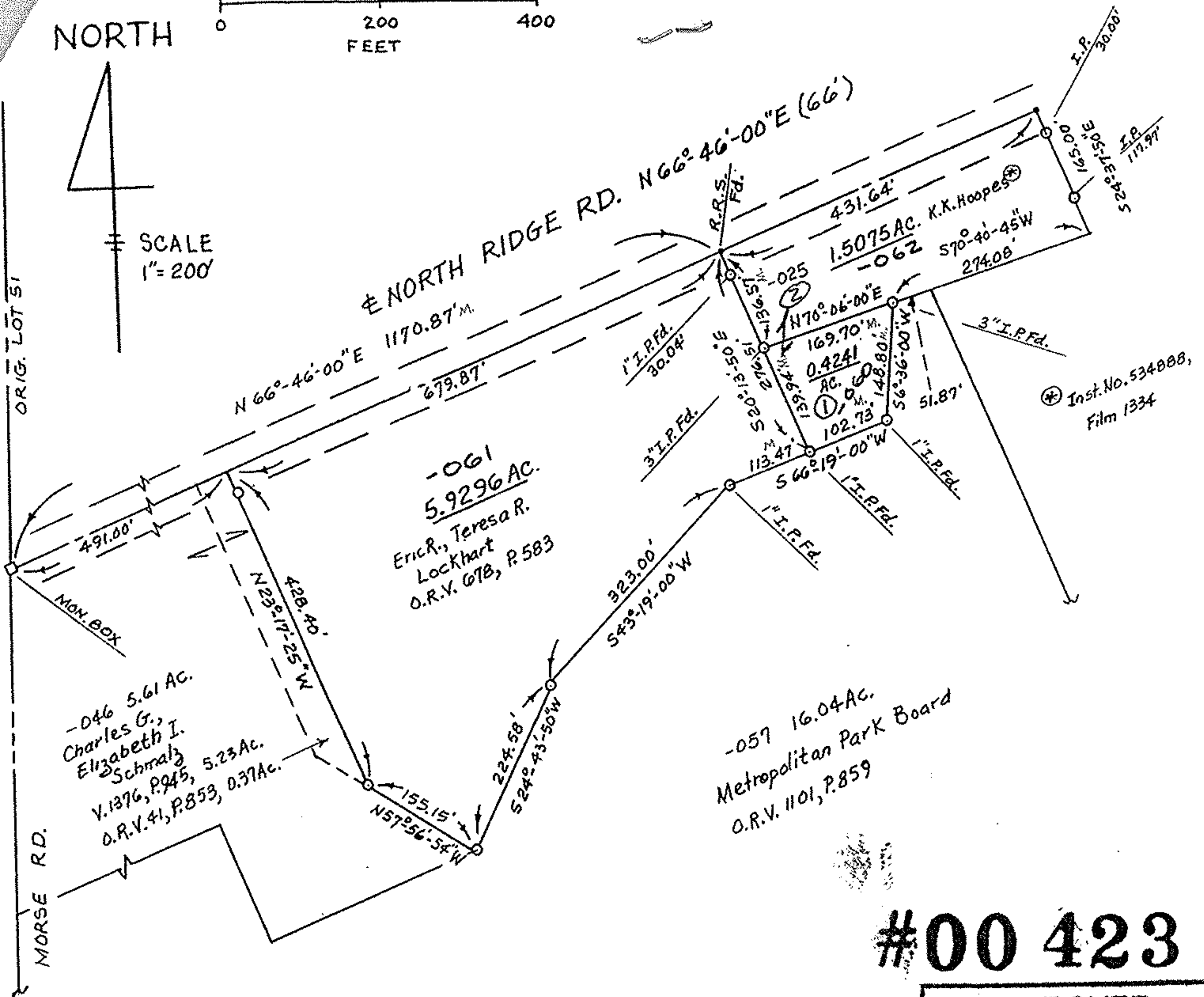

Inst. No. 534888,  
Film 1334

01-00-051-000-060, 061, 062

#00 423

APPROVED LORAIN CO. MAP DEPT
DATE 5-10-2000
PAGE 1-00-051-A
BY <i>[Signature]</i>
#00423

*Charles P. Waryu*  
CHARLES P. WARYU,  
REGISTERED SURVEYOR NO. 5029

MAP OF SURVEY MADE  
OF 0.4241 ACRES  
PART OF ORIGINAL BROWNHelm  
TOWNSHIP LOT NO. 51  
LORAIN COUNTY, OHIO  
For Gregg Hoopes April, 2000