

LAUNDON • SIMON • CAHL & ASSOC., INC.
 PROFESSIONAL LAND SURVEYORS
 110 MIDDLE AVE., ELYRIA, O. 44035

SURVEY & SPLIT FOR:

ELIZABETH A. LANE

Lot No. 91	City of	Date 3-13-2000 Scale 1" = 150'
Orig. Sec No.	Village of	Dwn. by R.G.S. Chkd. by R.C.
Tract	County of LORAIN	Job No. 00-3216 F.B. 247/46
Township of HENRIETTA	State of Ohio	Printed

08-00-091-000-064,063

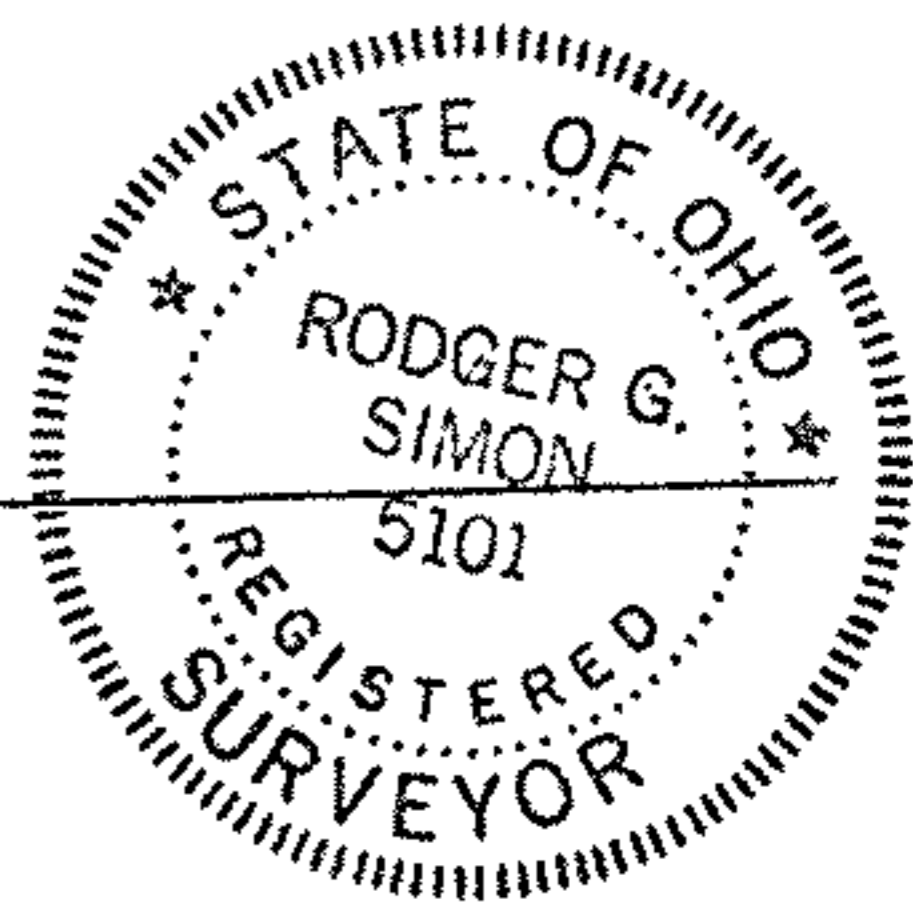
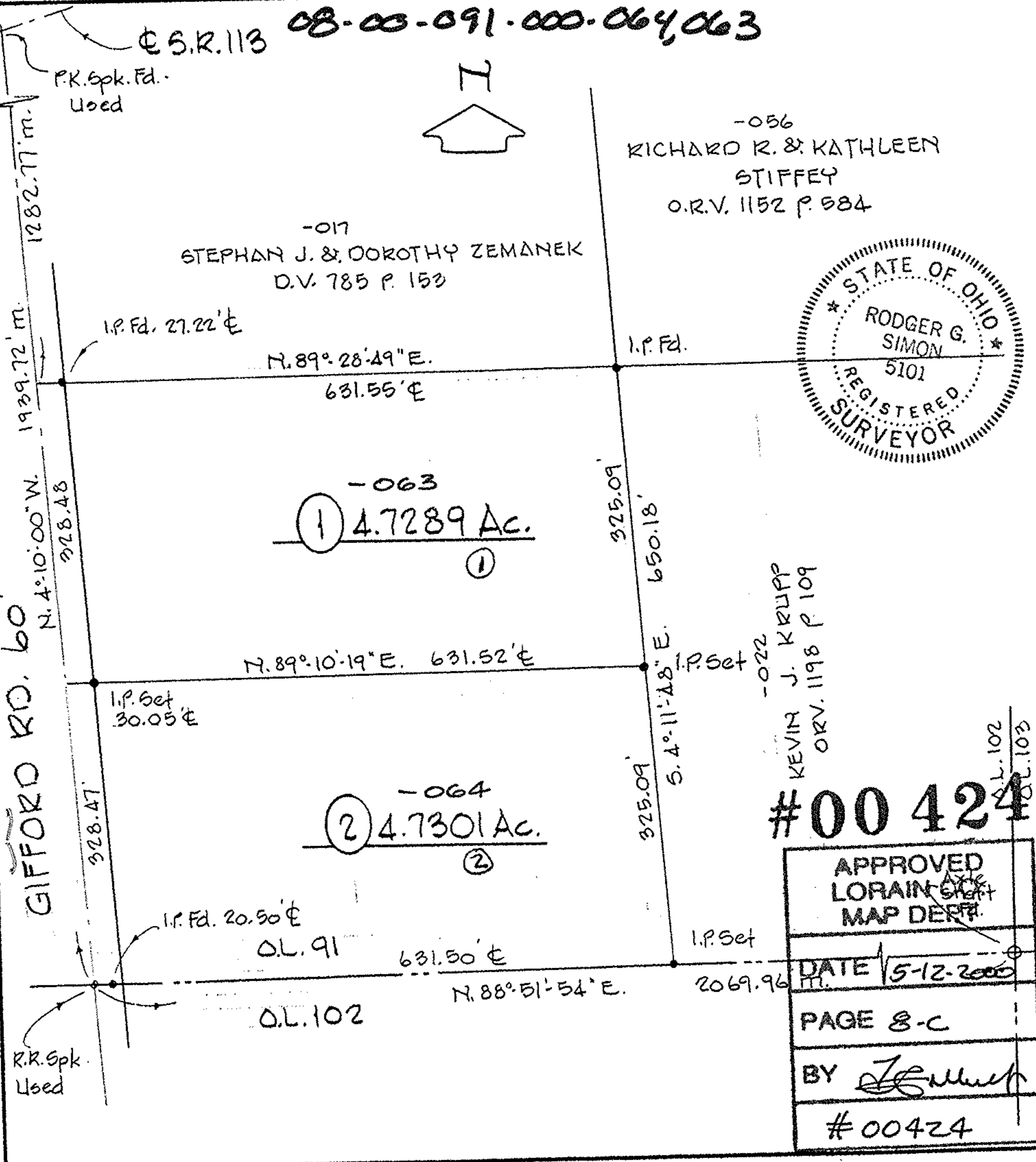

KEVIN J. KRUPP
 ORV. 1198 P. 109

#00424

APPROVED LORAIN MAP DEPT.
DATE 5-12-2000
PAGE 8-C
BY <i>[Signature]</i>
#00424

7.071 A. 7.1
 108
 0.56 A.