

# Lot Split & Consolidation For Perry

Situating In The Village Of Sheffield, County Of Lorain And  
State Of Ohio And Known As Being Part Of Original Sheffield  
Township Lot No. 61.

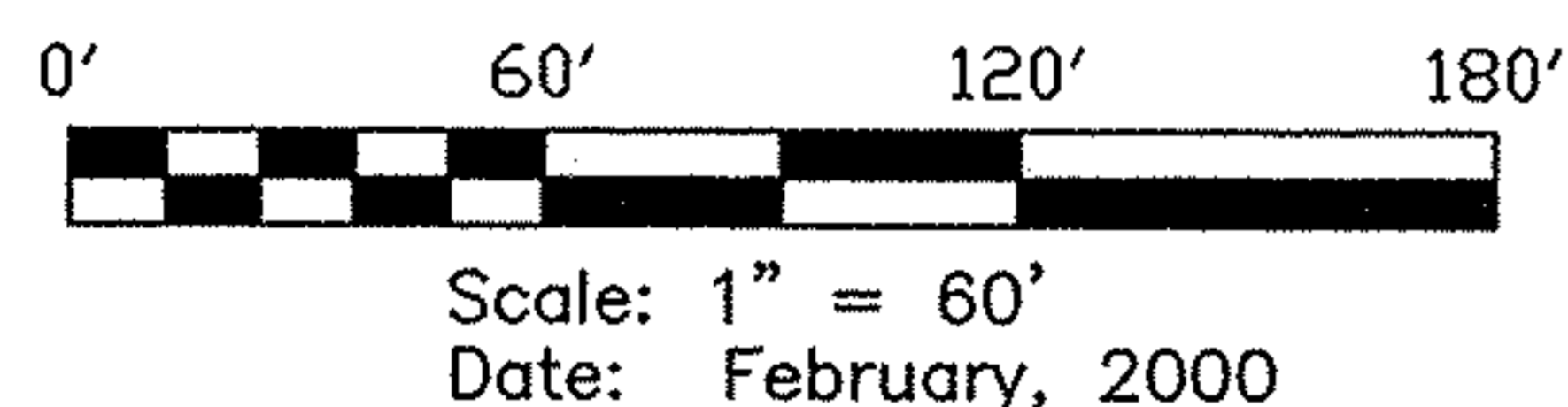

### ACCEPTANCE:

We, the undersigned owners of the land shown hereon  
do hereby accept this plat of Lot Split and Consolidation  
of the same.

\_\_\_\_\_

James R. Perry

\_\_\_\_\_

Christine M. Perry

### NOTARY:

COUNTY OF LORAIN }  
STATE OF OHIO }

Before me, A Notary Public in and for said County and  
State, personally appeared the above named owner of the  
property depicted hereon, who acknowledged the signing of  
the foregoing instrument to be their free act and deed.  
In witness whereof, I have set my hand and official seal

at \_\_\_\_\_, Ohio, this \_\_\_\_\_ day of \_\_\_\_\_, 2000.

\_\_\_\_\_  
Notary Public

My Commission Expires: \_\_\_\_\_

Dimensions shown on this plat are expressed in feet  
and decimal parts thereof. All bearings are to an  
assumed meridian and are used to denote angles only,  
all of which I believe to be correct.

*Neil M. Juhnke*  
Boland & Juhnke Surveys L.L.C.  
Neil M. Juhnke, P.S.  
Registered Ohio Surveyor #7878

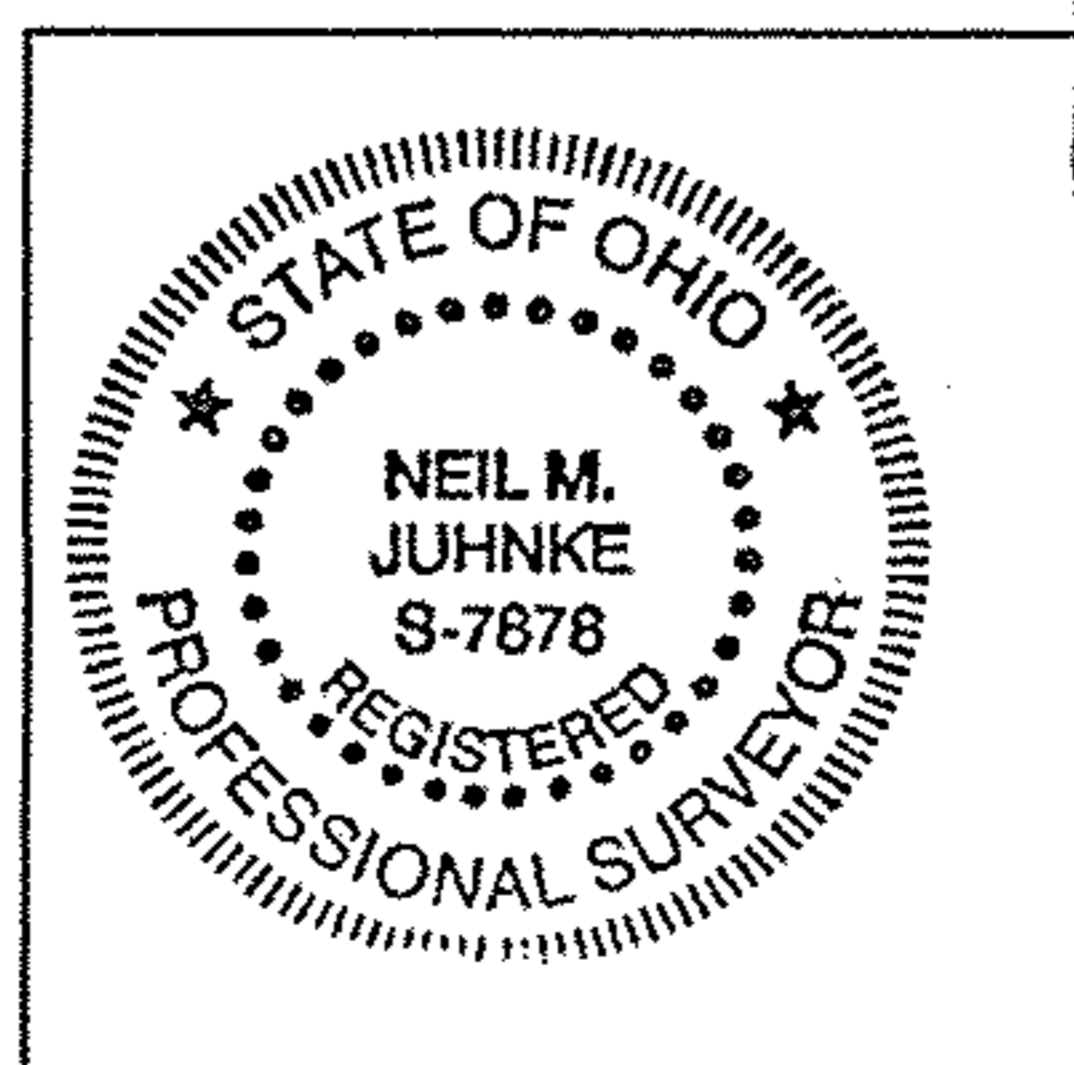

**#00377**

APPROVED LORAIN CO. MAP DEPT
DATE 5-9-2000
PAGE 3-00-061-B
BY <i>Juhnke</i>
#00377

### APPROVALS

Sheffield Village Engineer

This Plat Is Hereby Approved This \_\_\_\_\_ Day of \_\_\_\_\_, 2000.

\_\_\_\_\_  
Village Engineer

Planning Commission

This Plat Is Hereby Approved By The Planning Commission  
Of The Village Of Sheffield This \_\_\_\_\_ Day of \_\_\_\_\_, 2000.

\_\_\_\_\_  
Chairman

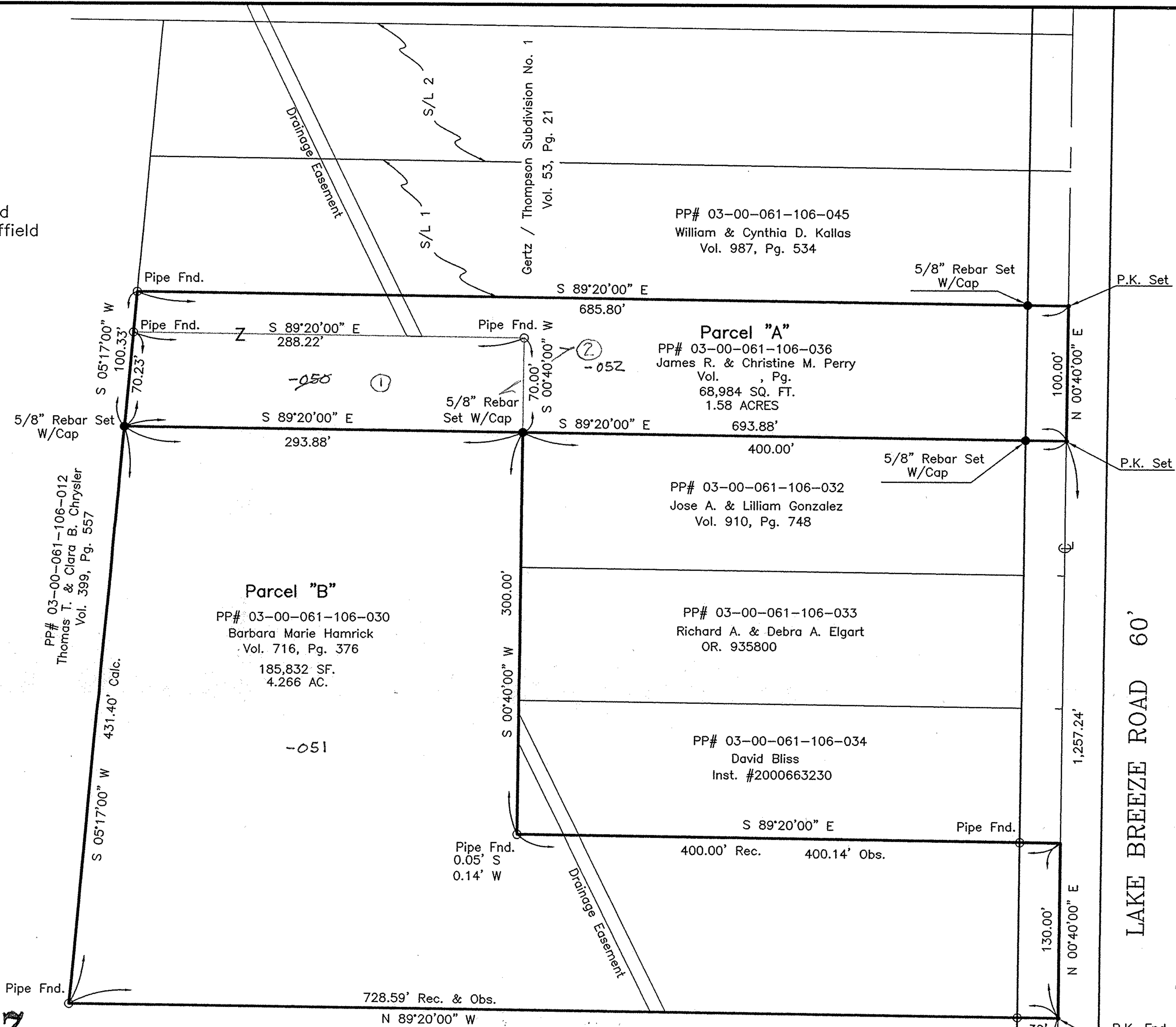

PP# 03-00-061-106-017  
Sheffield Village Board of Education  
Inst. # 778525

O.L. 61

N 84°44'00" W  
**COLORADO AVENUE 40'**

LAKE BREEZE ROAD 60'