

40 0 40 80

SCALE IN FEET

SCALE: 1" = 40'

### SURVEY MAP

OF PART OF  
ORIGINAL ELYRIA TOWNSHIP LOT NO. 15  
WEST OF BLACK RIVER  
CITY OF ELYRIA COUNTY OF LORAIN  
STATE OF OHIO

APRIL 28, 1999

NOTE: SURVEY IS BASED ON CURRENT CEMETERY FENCE OCCUPATION  
& CURRENT CENTERLINE OF MURRAY RIDGE ROAD. PIN &  
FENCE LOCATIONS AND CENTERLINE LOCATION CITED IN  
ORIGINAL DEEDS (1844 & 1903) NOT DETERMINED.

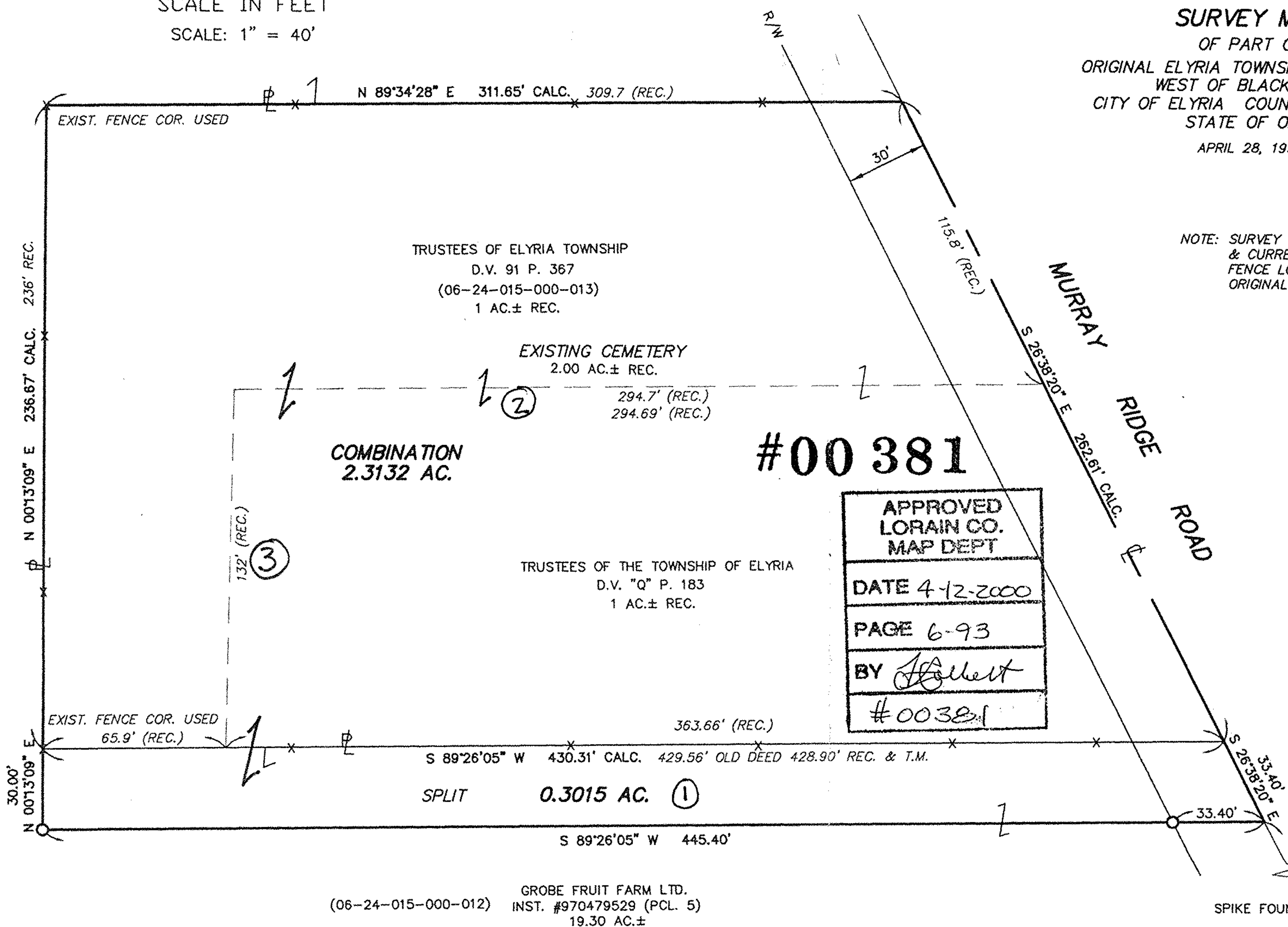

TRUSTEES OF ELYRIA TOWNSHIP  
D.V. 91 P. 367  
(06-24-015-000-013)  
1 AC.± REC.

EXISTING CEMETERY  
2.00 AC.± REC.

COMBINATION  
2.3132 AC.

TRUSTEES OF THE TOWNSHIP OF ELYRIA  
D.V. "Q" P. 183  
1 AC.± REC.

GROBE FRUIT FARM LTD.  
(06-24-015-000-012) INST. #970479529 (PCL. 5)  
19.30 AC.±

# #00381

APPROVED LORAIN CO. MAP DEPT
DATE 4-12-2000
PAGE 6-93
BY <i>Elwell</i>
#00381

#### LEGED

- 5/8" CAPPED REBAR SET
- X-X FENCE

# #00381

*David L. Elwell*  
DAVID L. ELWELL, REG. SURVEYOR NO. 6333

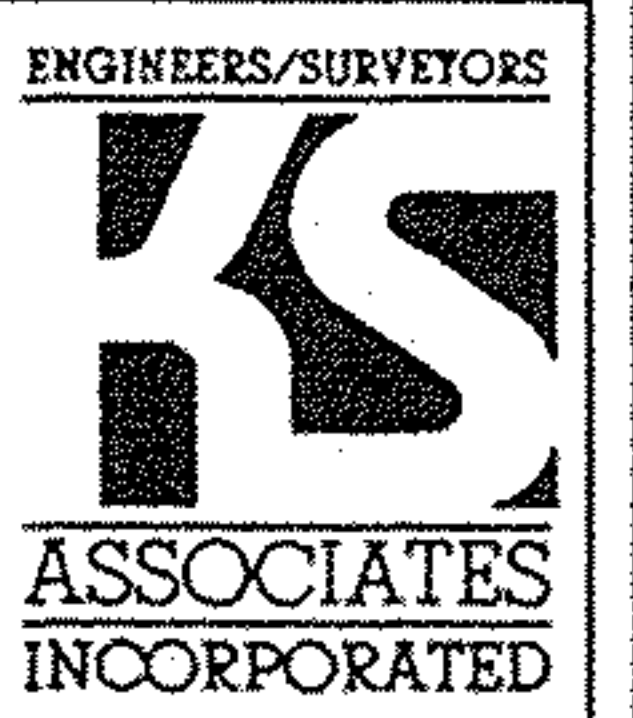
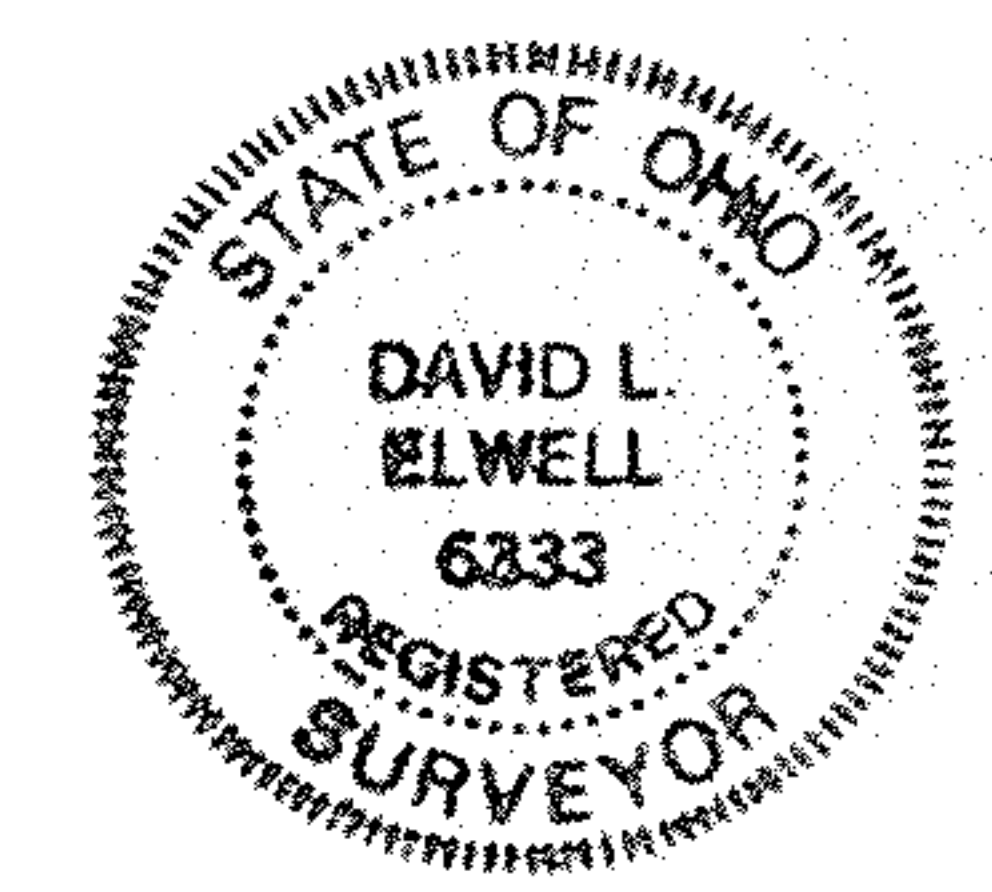

P.V. 24 P. 52  
**SHILLING DRIVE**