

THOMAS SIMON & ASSOCIATES, INC.
 PROFESSIONAL LAND SURVEYORS
 COBBLESTONE CORNER PROFESSIONAL CENTER
 39069 CENTER RIDGE RD.
 NORTH RIDGEVILLE, OH, 44039
 (440) 327-2925
 FAX 327-2964

SURVEY FOR: TIM ABRAHAM

ORIG. LOT 56	CITY OF	DATE 1-2000 SCALE: 1"=200'
ORIG. SEC.	VILLAGE OF	DWN. BY TAS
TRACT	COUNTY OF LORAIN	JOB NO. 2000-07
TOWNSHIP OF BROWNHELM	STATE OF OHIO	

DIMENSIONS SHOWN ON THIS PLAT ARE EXPRESSED IN FEET AND DECIMAL PARTS THEREOF. ALL BEARINGS ARE TO AN ASSUMED MERIDIAN AND ARE USED TO DESCRIBE ANGLES ONLY. PERMANENT MONUMENTS WERE FOUND OR SET AS INDICATED, ALL OF WHICH I CERTIFY TO BE CORRECT.

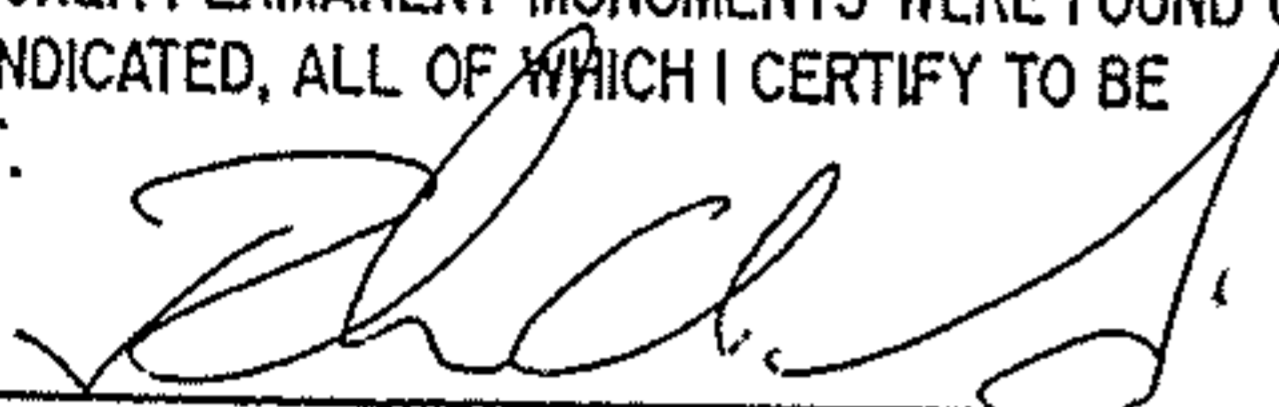

THOMAS A. SIMON
 REG. PROFESSIONAL
 SURVEYOR NO. S-7775

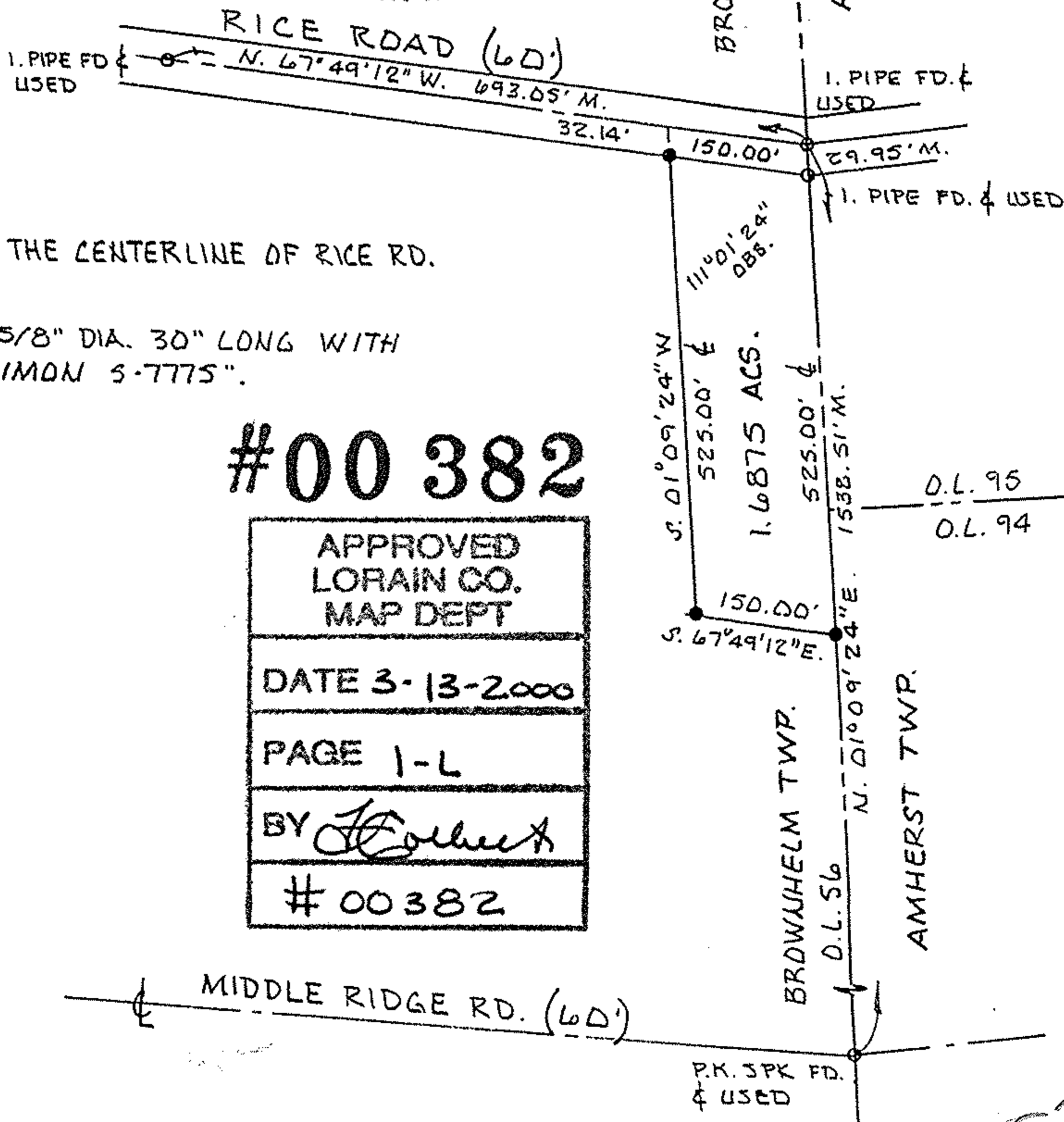

● = IRON PINS SET

BASIS OF BEARINGS IS THE CENTERLINE OF RICE RD.
 N. 67°49'12" W.

IRON PINS SET ARE 5/8" DIA. 30" LONG WITH
 PLASTIC CAPS " T. SIMON S-7775".

#00382

APPROVED LORAIN CO. MAP DEPT
DATE 3-13-2000
PAGE 1-L
BY <i>[Signature]</i>
#00382

MIDDLE RIDGE RD. (60')

P.K. SPK FD.
 & USED