

NORTH



SCALE
1"=100'



#00386

- LEGEND:
- Mon.Box with iron rod □
 - Iron Pipe found ●
 - 1/2" Iron Rod set ○

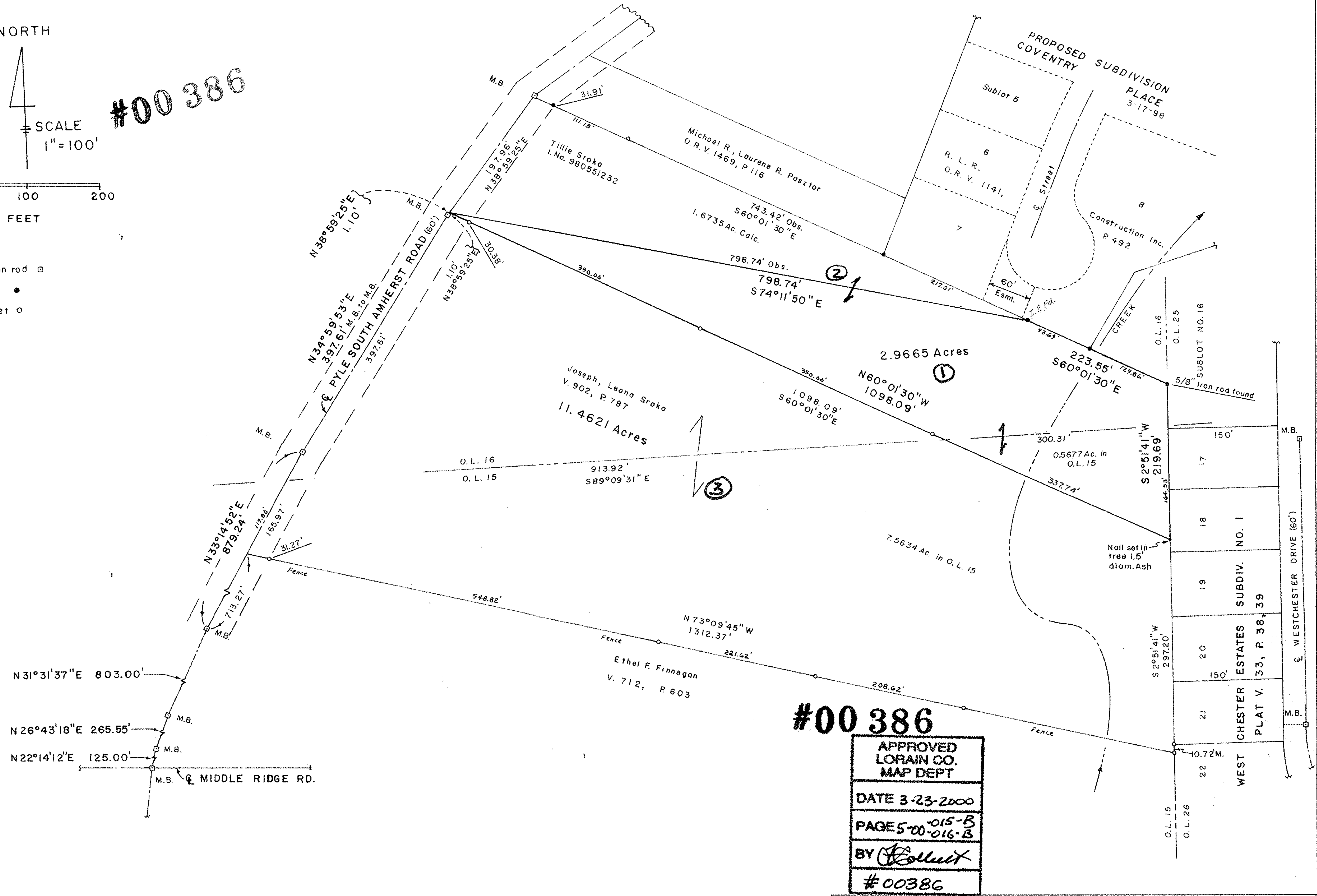

N31°31'37"E 803.00'
 N26°43'18"E 265.55'
 N22°14'12"E 125.00'
 M.B. MIDDLE RIDGE RD.

#00386

APPROVED
 LORAIN CO.
 MAP DEPT
 DATE 3-23-2000
 PAGE 5-00-015-B
 5-00-016-B
 BY *[Signature]*
 #00386

MAP OF SURVEY MADE
 PART OF ORIGINAL LOTS NO. 15, 16,
 AMHERST TOWNSHIP, LORAIN COUNTY, OHIO
 For Joseph Sroka
 By Charles P. Waryu, Reg. Surveyor No. 5029
 September 1998

Charles P. Waryu
 Charles P. Waryu, Registered Surveyor No. 5029