

THOMAS SIMON & ASSOCIATES, INC.

PROFESSIONAL LAND SURVEYORS

COBBLESTONE CORNER PROFESSIONAL CENTER  
39069 CENTER RIDGE RD.  
NORTH RIDGEVILLE, OH 44039  
(440) 327-2925  
FAX 327-2964

SURVEY FOR: EARL & MARY LOU MULL

ORIG. LOT	82	CITY OF	DATE 1-2000	SCALE: 1" = 200'
ORIG. SEC.		VILLAGE OF	DWN. BY	TAS
TRACT		COUNTY OF	LORAIN	JOB NO. 2000-08
TOWNSHIP OF	PITTSFIELD	STATE OF	OHIO	

DIMENSIONS SHOWN ON THIS PLAT ARE EXPRESSED IN FEET AND DECIMAL PARTS THEREOF. ALL BEARINGS ARE TO AN ASSUMED MERIDIAN AND ARE USED TO DESCRIBE ANGLES ONLY. PERMANENT MONUMENTS WERE FOUND OR SET AS INDICATED, ALL OF WHICH I CERTIFY TO BE CORRECT.

THOMAS A. SIMON  
REG. PROFESSIONAL  
SURVEYOR NO. S-7775

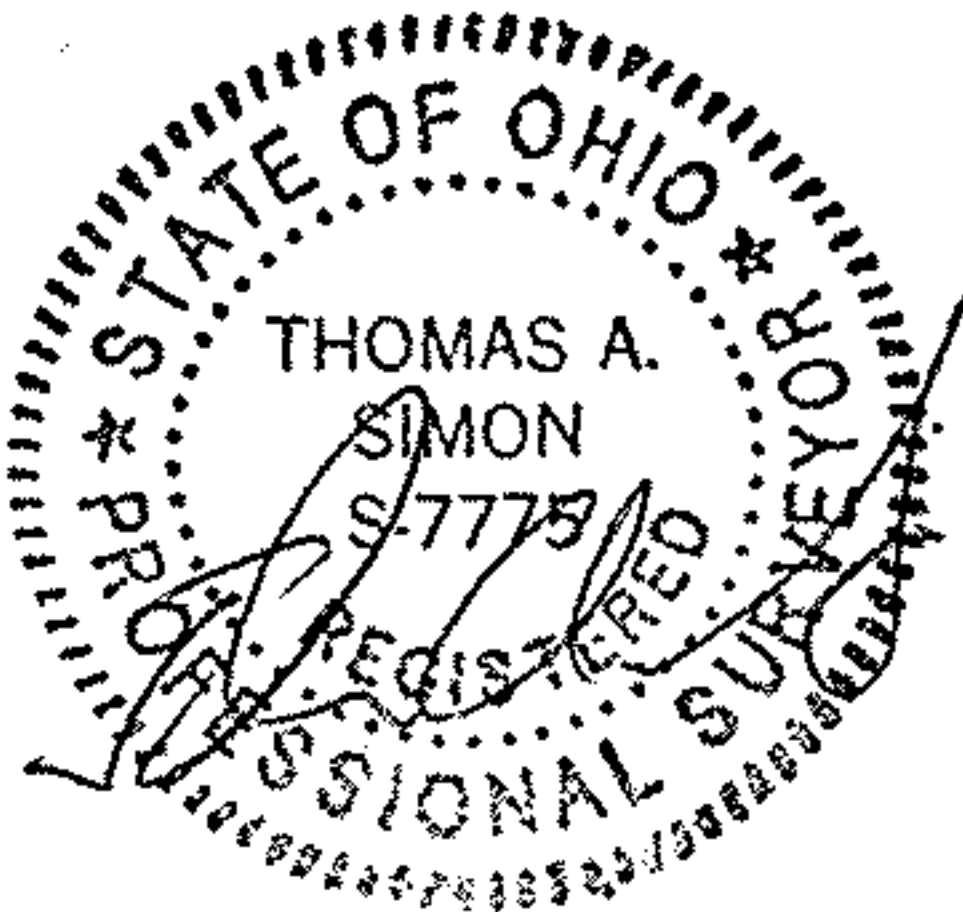
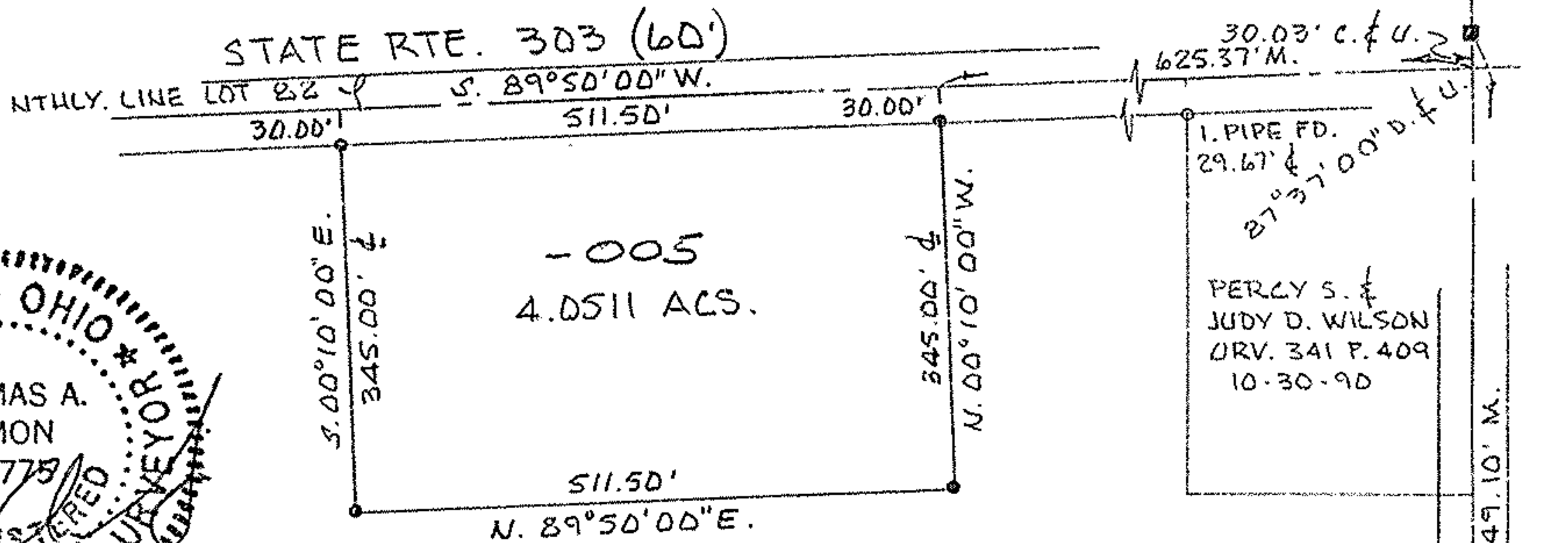
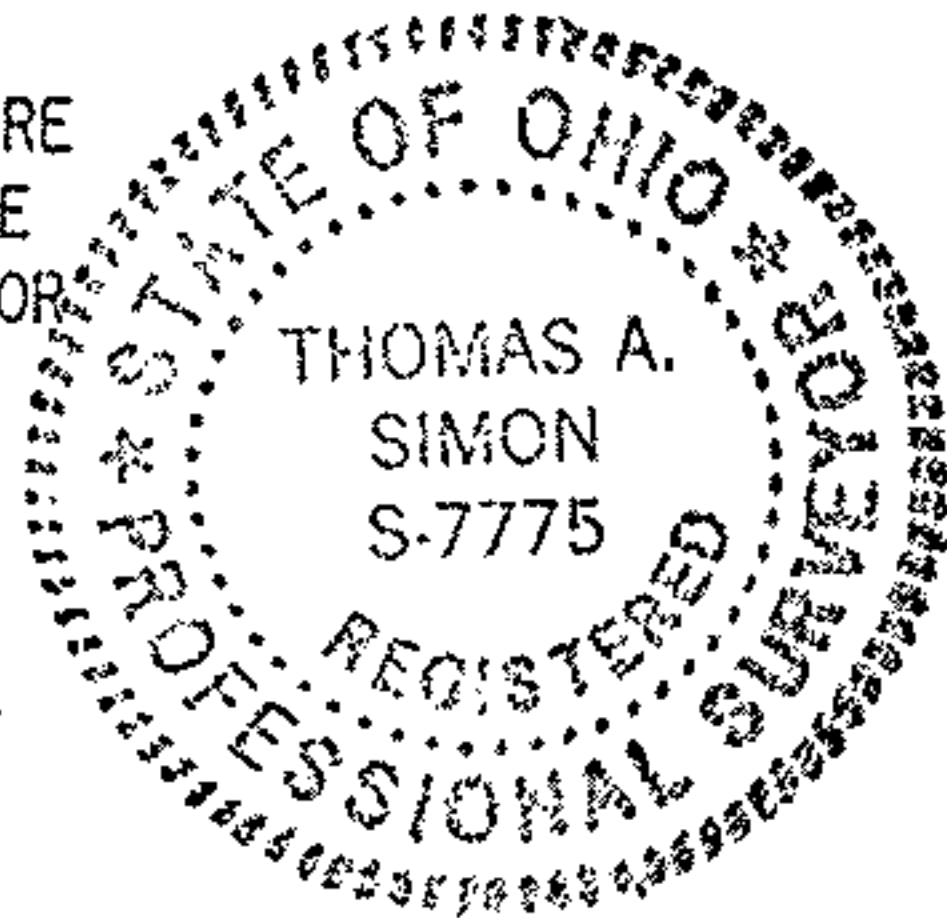

-005  
4.0511 ACS.

P.P. No. 14-00-082-000-003  
EARL & MARY LOU MULL  
DOC. # 980535828  
5-13-98

#00390

APPROVED LORAIN CO. MAP DEPT
DATE 3-30-2000
PAGE 14-H
BY <i>T. Simon</i>
#00390

● = IRON PIN SET

BASIS OF BEARINGS IS THE CENTERLINE OF WEST ROAD  
S. 02° 13' 00" W.

IRON PINS SET ARE 5/8" DIA. 30" LONG WITH PLASTIC  
CAPS "T. SIMON S-7775"

1. PIN IN MON.  
BOX FD. & USED