



JOHN L. & LILLIAN M. PICKERING  
O.R.V. 536 P.888

O.L. 61

O.L. 60



CHAMBERLAIN ROAD 60'

APPROVED LORAIN CO. MAP DEPT
DATE 3-30-2000
PAGE 16-E
BY <i>J. Eyring</i>
#00392

#00392

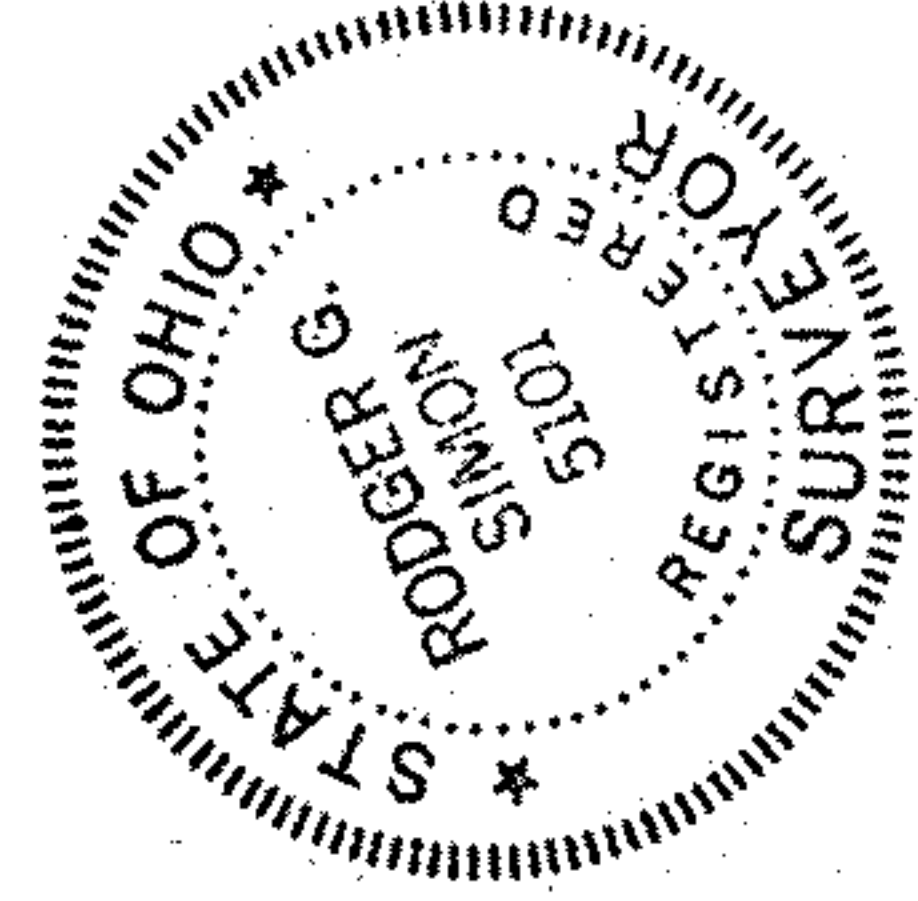

PARCEL SPLIT FOR  
JOSEPH E. EYRING

PART OF O.L. 60 TOWNSHIP OF GRAFTON  
COUNTY OF LORAIN STATE OF OHIO  
SCALE 1"=100' FEB. 2000

BY  
LAUNDON • SIMON • CAHL & ASSOC.  
PROFESSIONAL LAND SURVEYORS  
JOB NO. 00 - 3220