PPN. 19-03-053.000-015,016
19-03-054.000-023,024

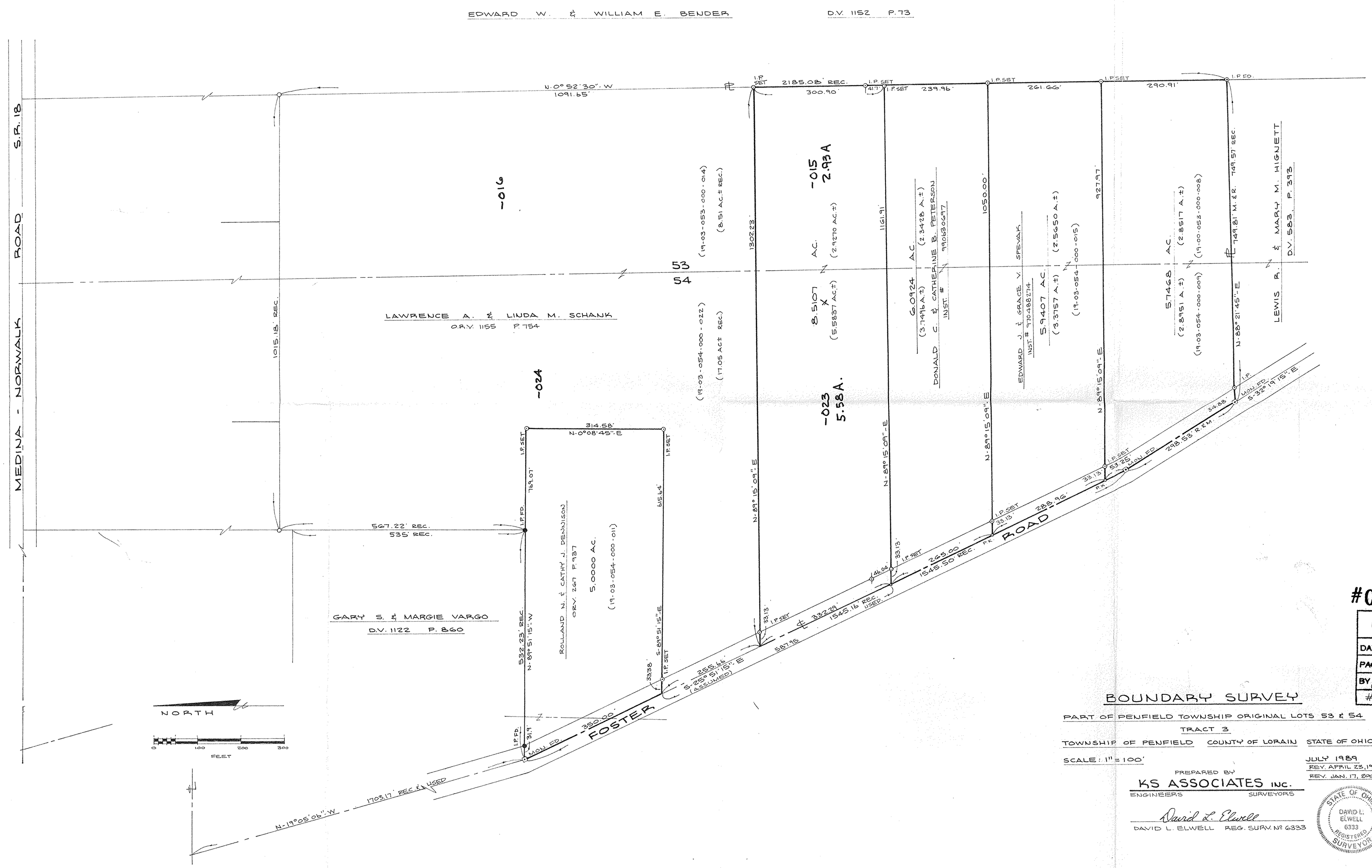

#00 367

APPROVED LORAIN CO. MAP DEPT
DATE 3-6-2000
PAGE 19-H
BY
#00367

BOUNDARY SURVEY

PART OF PENFIELD TOWNSHIP ORIGINAL LOTS 53 & 54

TRACT 3

TOWNSHIP OF PENFIELD COUNTY OF LORAIN STATE OF OHIO

SCALE: 1" = 100'

JULY 1989
REV. APRIL 25, 1999
REV. JAN. 17, 2000

PREPARED BY
KS ASSOCIATES INC.
ENGINEERS SURVEYORS

David L. Elwell
DAVID L. ELWELL REG. SURV. № 6333

STATE OF OHIO
DAVID L. ELWELL
6333
REGISTERED SURVEYOR

89-279