SURVEYOR'S STATEMENT

"MAP OF SURVEY, LOT SPLIT AND ASSEMBLY FOR RUSSELL HENDRICKS"

DISTANCES ARE EXPRESSED IN FEET AND DECIMAL PARTS THEREOF. BEARINGS ARE TO AN ASSUMED MERIDIAN AND ARE USED TO INDICATE ANGLES ONLY. PERMANENT MONUMENTS WERE FOUND OR SET AS INDICATED HEREON. —⊖— I.P.S. INDICATES A 5/8" IRON PIN WITH CAP SET. ALL OF WHICH I DECLARE TO BE CORRECT TO THE BEST OF MY ABILITIES AN BELIEF.

Thomas M. Snezek
THOMAS M. SNEZEK, R.L.S.#7051

10-20-99
DATE

STATE OF OHIO — THOMAS M. SNEZEK #7051 — SURVEYOR
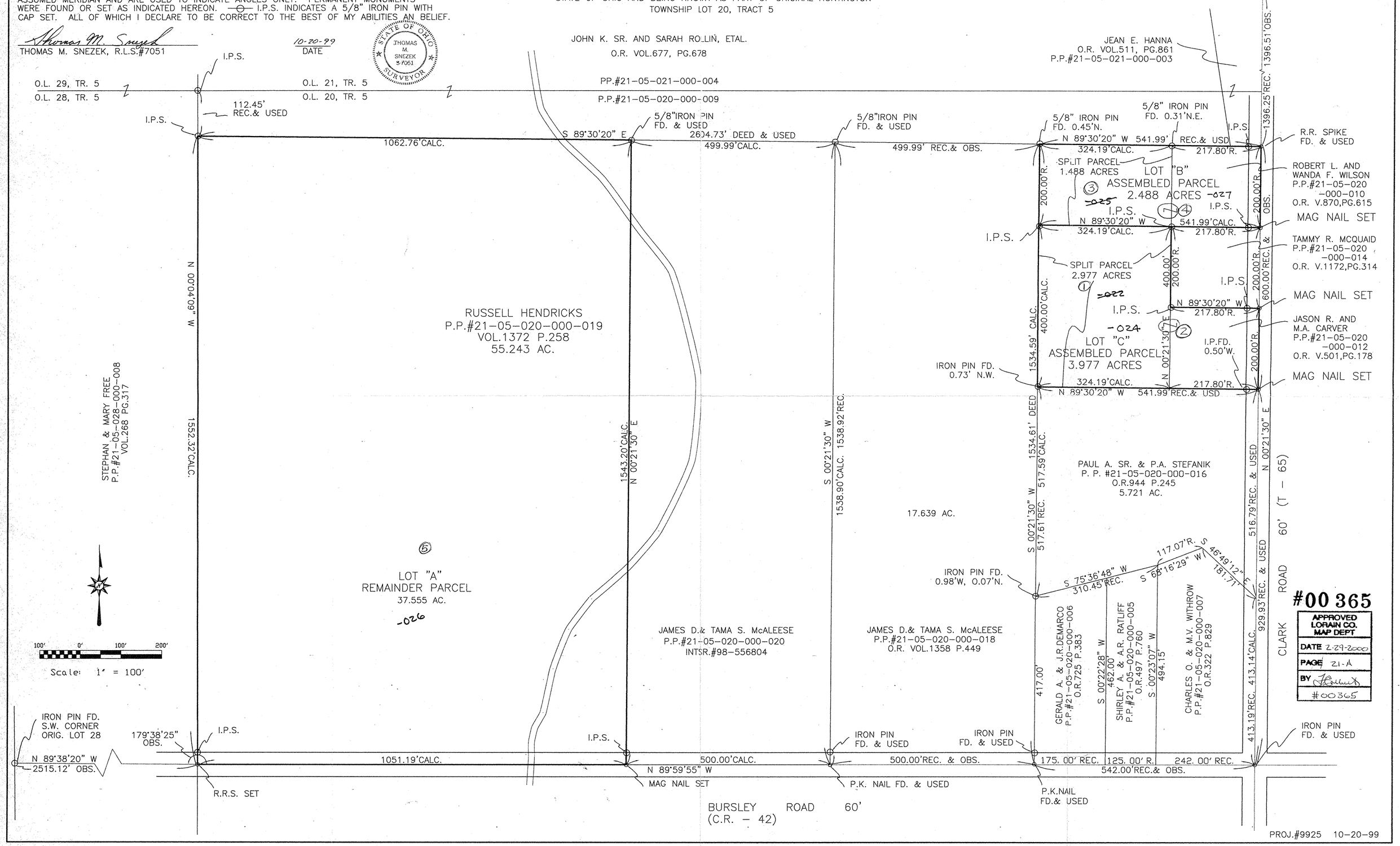
SITUATED IN THE TOWNSHIP OF HUNTINGTON, COUNTY OF LORAIN, STATE OF OHIO AND BEING KNOWN AS PART OF ORIGINAL HUNTINGTON TOWNSHIP LOT 20, TRACT 5