

SURVEY
OF
PART OF
ORIGINAL RIDGEVILLE TWP LOT 21
CITY OF NORTH RIDGEVILLE
STATE OF OHIO
COUNTY OF LORAIN

DATE: AUG. 1994
SCALE: 1" = 100'

KENNINGTON SUBN
PV 51 P 30.31

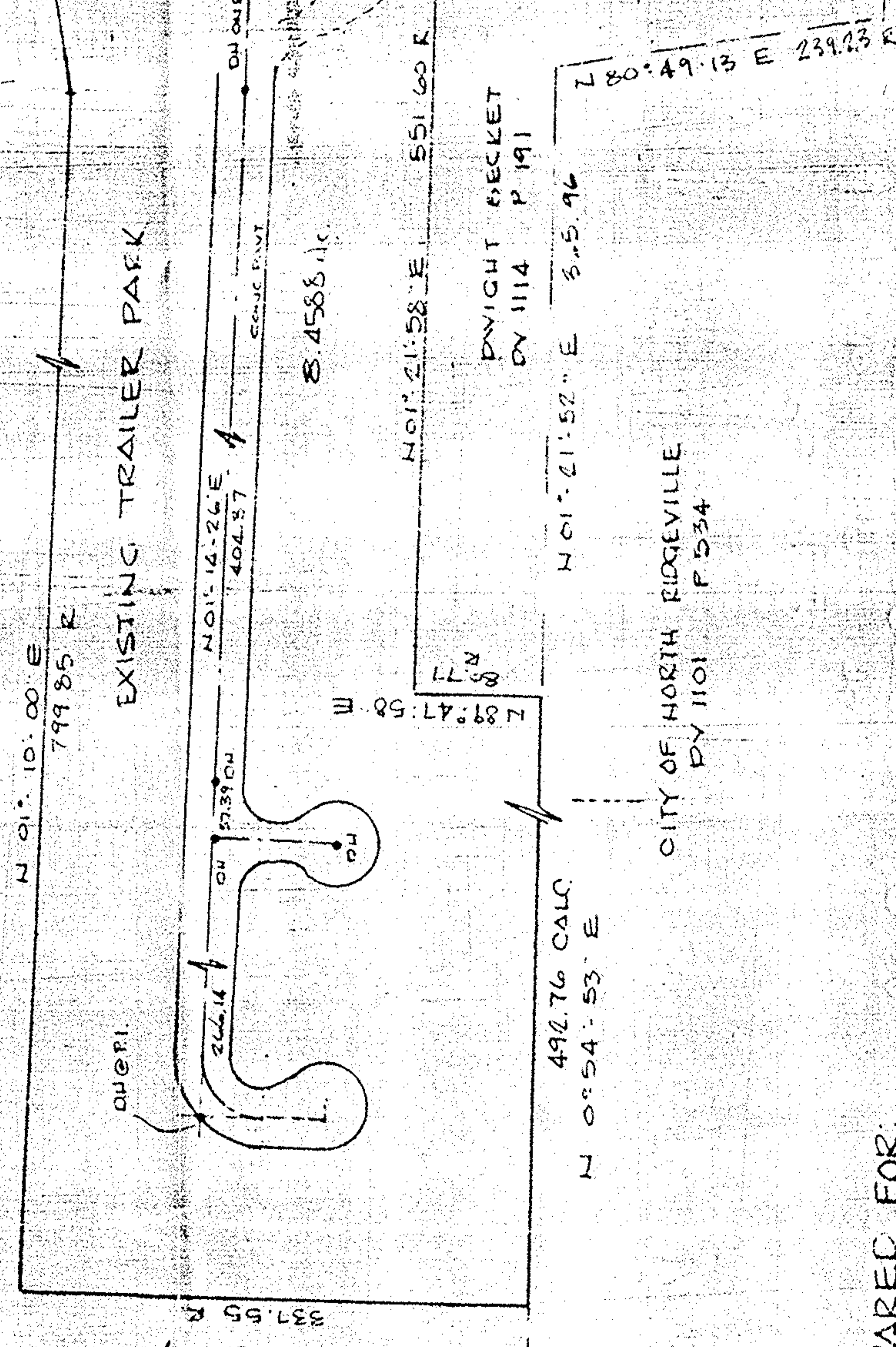

CENTER RIDGE RD.
H 05° 20' 34" E

CENTER RIDGE

JAYCOX

PREPARED FOR:
DWMIGHT BECKET
AND
AKIN & AKIN & SON AUTO BODY
N. RIDGEVILLE, OH

PREPARED BY:
HAFONEK AND ASSOC.
SURVEYORS AND ENGINEERS
N. RIDGEVILLE, OH

#00362

APPROVED LORAIN CO. MAP DEPT
DATE 5-10-2000
PAGE 7-00-016-R 7-00-021-B+D
BY <i>J. Ballant</i>
#00362

07-00-021-119-127

NO SCALE
HOUSE & BARN
DETAIL