

RUSSIA RD. 60'

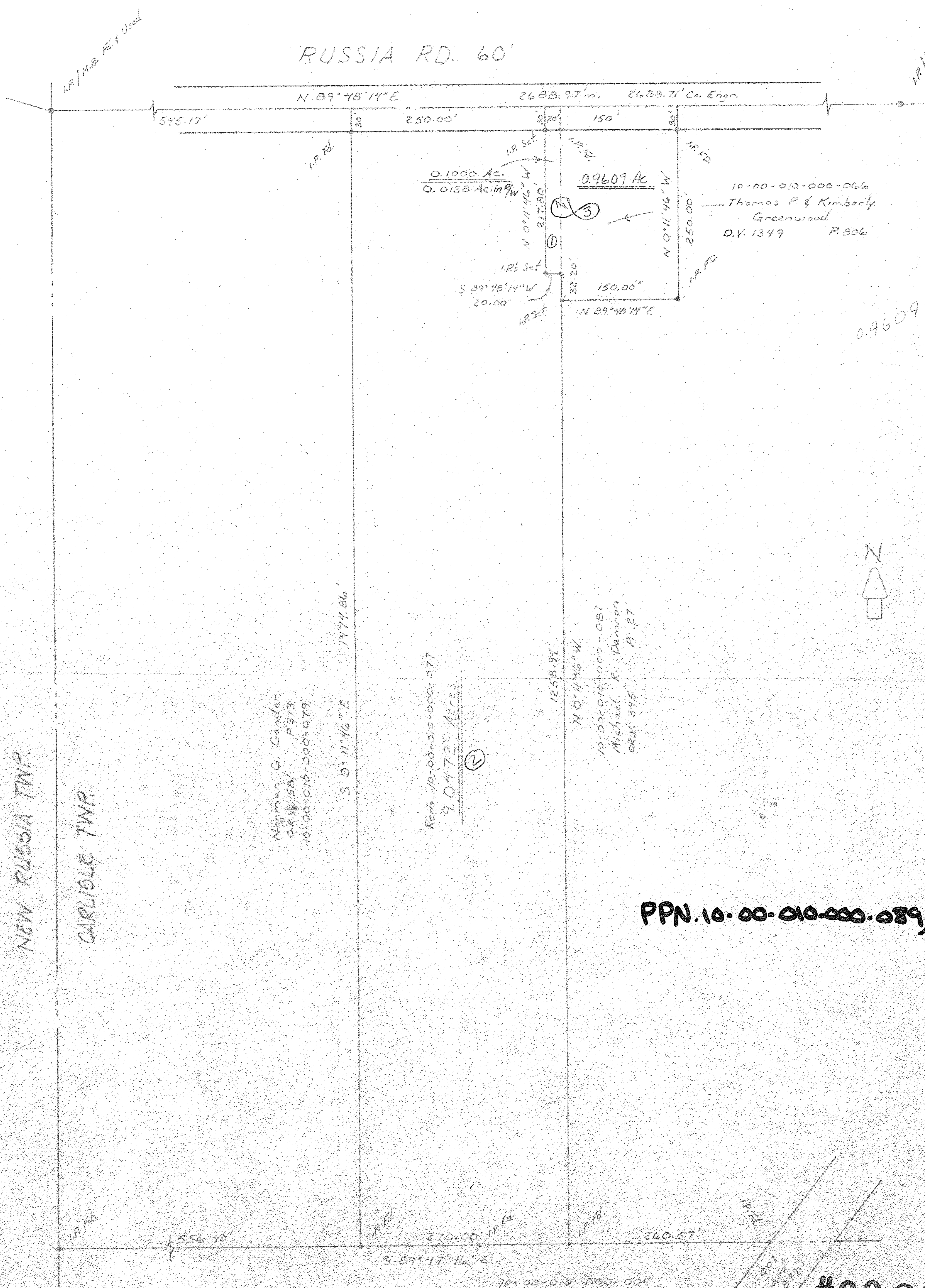

10-00-010-000-066  
Thomas P. & Kimberly  
Greenwood  
D.V. 1349 P. 806

Norman G. Gander  
D.V. 551 P. 313  
10-00-010-000-079

Rem. 10-00-010-000-077  
9.0472 Acres

10-00-010-000-081  
Michael R. Damm  
D.V. 345 P. 27

PPN. 10-00-010-000-089, 090

SURVEY FOR  
**DAVID & NANCY MEYER**

Part of Orig. Sec. 10 Carlisle Twp.  
Lorain County Ohio

Scale: 1" = 100'  
November 1999

LAUNDON, SIMON, CAHL & ASSOC.  
PROFESSIONAL LAND SURVEYORS

Job No. 99-3199

10-00-010-000-004  
Marvin & Bernard Evenchik  
D.V. 288 P. 88



10-00-010-000-001  
Metro Park Assoc.  
D.V. 672 P. 679

#00 361

APPROVED LORAIN CO. MAP DEPT
DATE 2-29-2000
PAGE 10-A
BY <i>[Signature]</i>
# 361

SCAN # 35685