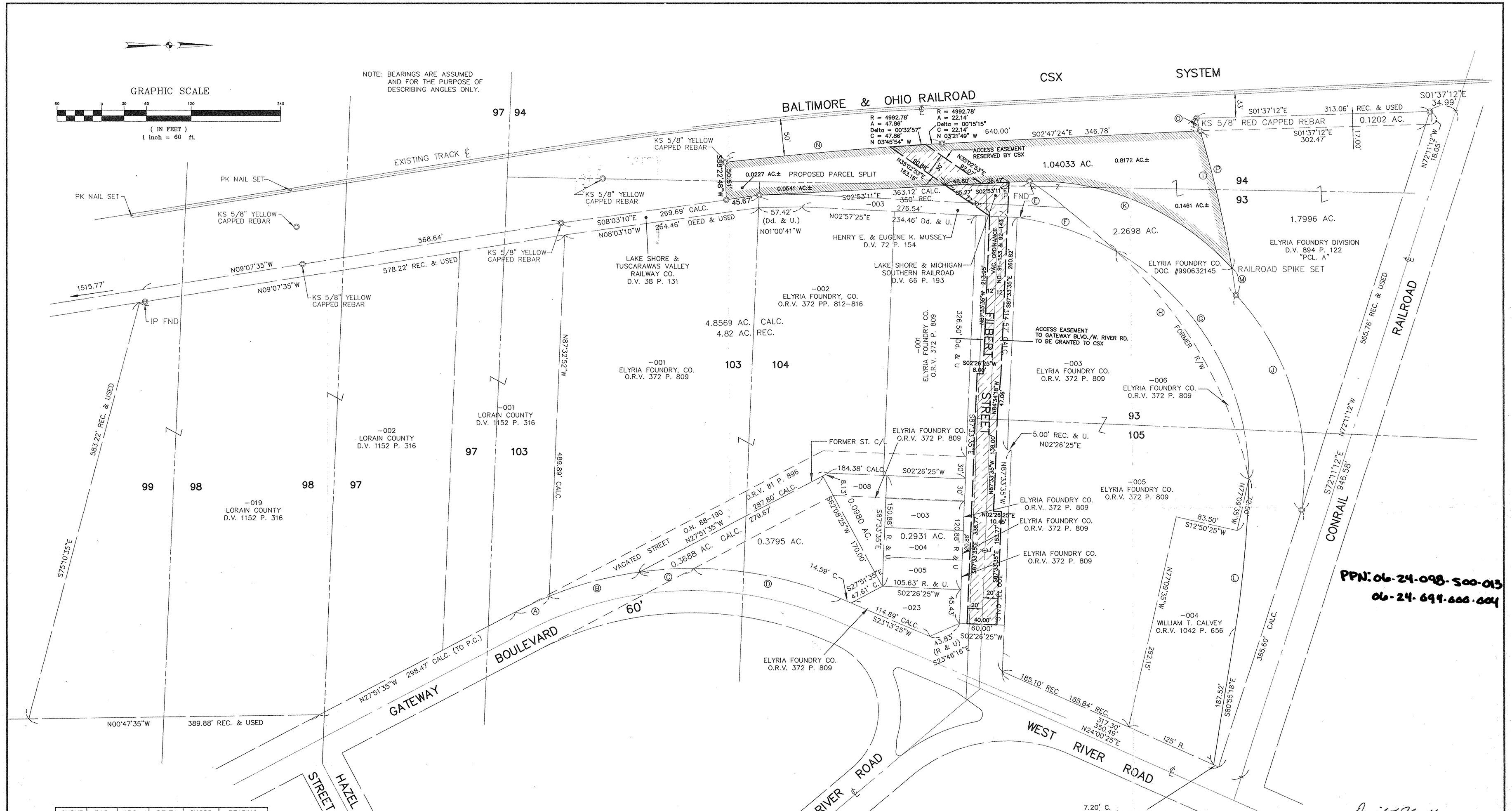

CURVE	RAD.	ARC	DELTA	CHORD	BEARING
A	507.37'	50.16'	05°39'52"	50.14'	N25°01'39"W
B	507.37'	125.18'	14°08'11"	124.86'	N15°07'37"W
C	507.37'	73.90'	08°20'43"	73.83'	N03°53'10"W
D	507.37'	203.12'	22°56'14"	201.76'	N11°45'18"E
E	359.26'	5.02'	00°48'05"	5.02'	N08°13'35"E
F	359.26'	137.30'	21°53'52"	136.47'	N19°34'33"E
G	359.26'	370.30'	59°03'20"	354.12'	N60°03'10"E
H	573.69'	360.00'	35°57'15"	354.12'	N60°03'10"E
I	1529.88'	244.66'	09°09'46"	244.40'	N77°32'23"E
J	352.62'	314.19'	51°03'06"	303.90'	N73°20'23"E
K	352.62'	305.31'	49°36'29"	295.86'	N23°27'57"E
L	1529.88'	203.67'	07°37'39"	203.51'	N84°44'07"W
M	1529.88'	36.53'	01°22'05"	36.53'	N81°26'23"E
N	4992.78'	293.22'	03°21'54"	293.18'	N04°55'08"W
O	1529.88'	17.63'	00°39'36"	17.63'	N73°17'18"E
P	1529.88'	190.50'	07°08'04"	190.38'	N77°11'08"E

DATE: 08-29-97
DRAWN BY: AMK/RGR
CH'D BY:
F.B.
DWG. NAME: 92611CSX\0-BASE01

REVISIONS	
11-11-99	ADDED CSX EASEMENT
9-12-97	REVISED PER FIELD LOCATION OF CSX TRACKS
8-29-97	ORIGINAL ISSUE

SURVEY MAP

OF PART OF
ELYRIA TOWNSHIP LOT NOS. 93, 94, 97, 98 99, 103, 104, & 105 –
WEST OF BLACK RIVER
CITY OF ELYRIA COUNTY OF LORAIN
STATE OF OHIO

KS ASSOCIATES, INC.
ENGINEERS/SURVEYORS
424 Middle Avenue
P.O. Box 569
Elyria, Ohio 44036
PHONE: (440) 322-6317 * FAX: (440) 284-0623

ENGINEERS/SURVEYORS KS ASSOCIATES INCORPORATED

SHEET 1 OF 1

JOB NO. 92611CSX