

PPN: 12-00-020-106-023,024

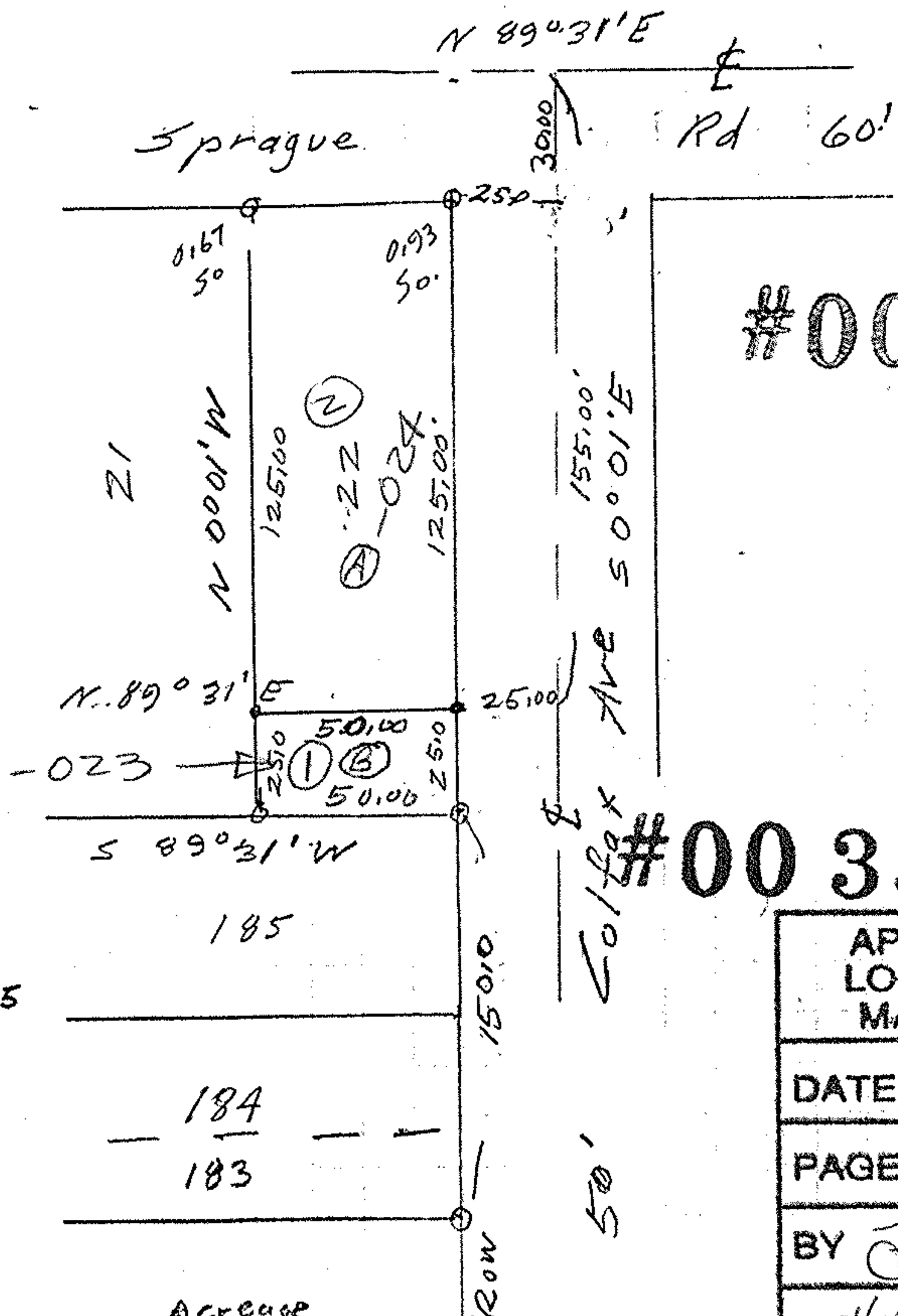

#00 356

#00 356

APPROVED LORAIN CO. MAP DEPT
DATE 2-17-2000
PAGE 12-00-020 B
BY <i>J. Pozywak</i>
#00-00356

PPN 1200020106005
Dewey R Bene
FL 990634620

	Sq ft	Acres
A	6250	0.1435
B	1250	0.0029

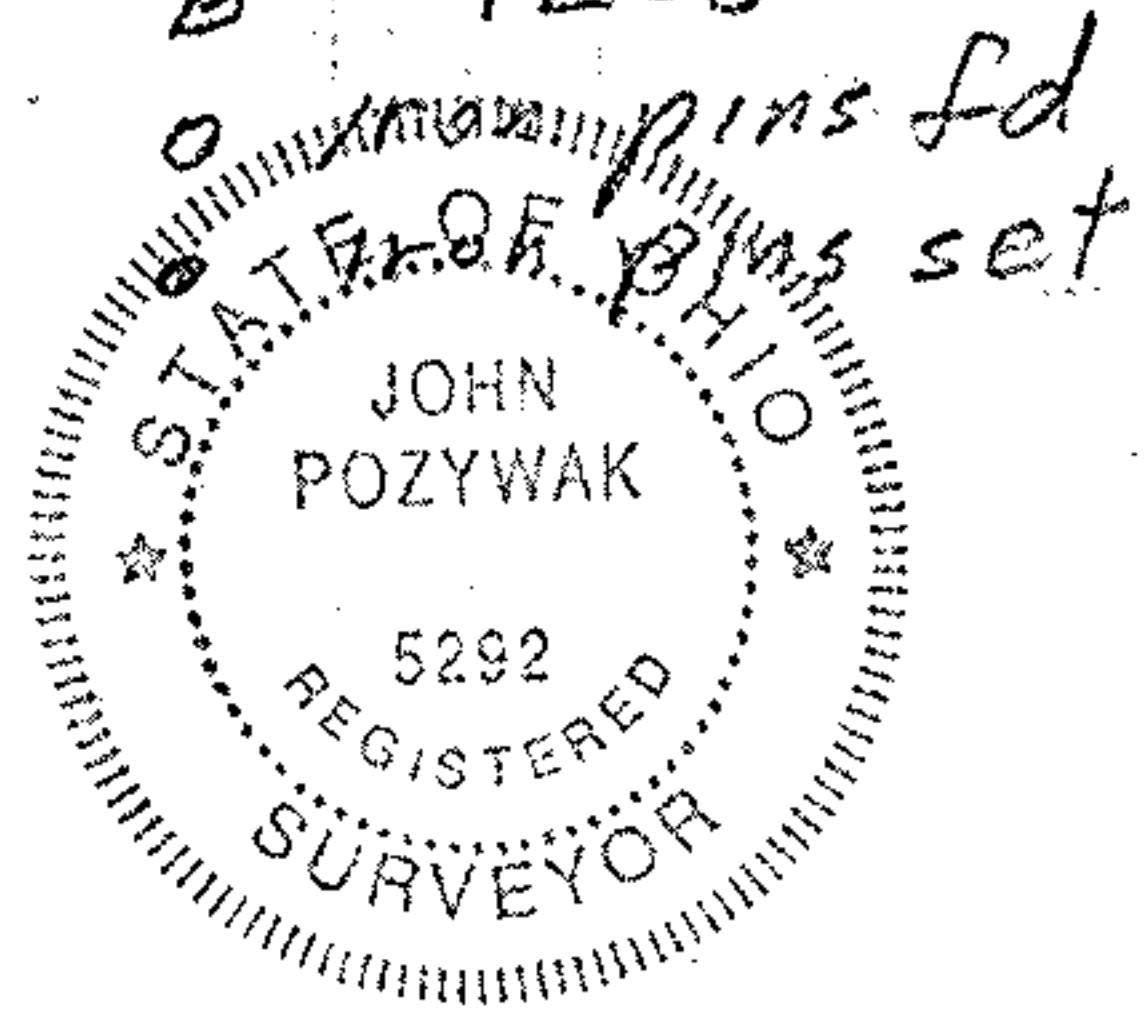

Survey for #00-00356
Tim Hamper
Parcel split from subplot 22
Westview Park Allotment
Original Lot 20
Columbia Township
Lorain County Ohio
Scale 1"=50' Feb 2000
John Pozywak