

PART OF ORIGINAL LOT 24
VILLAGE OF SHEFFIELD

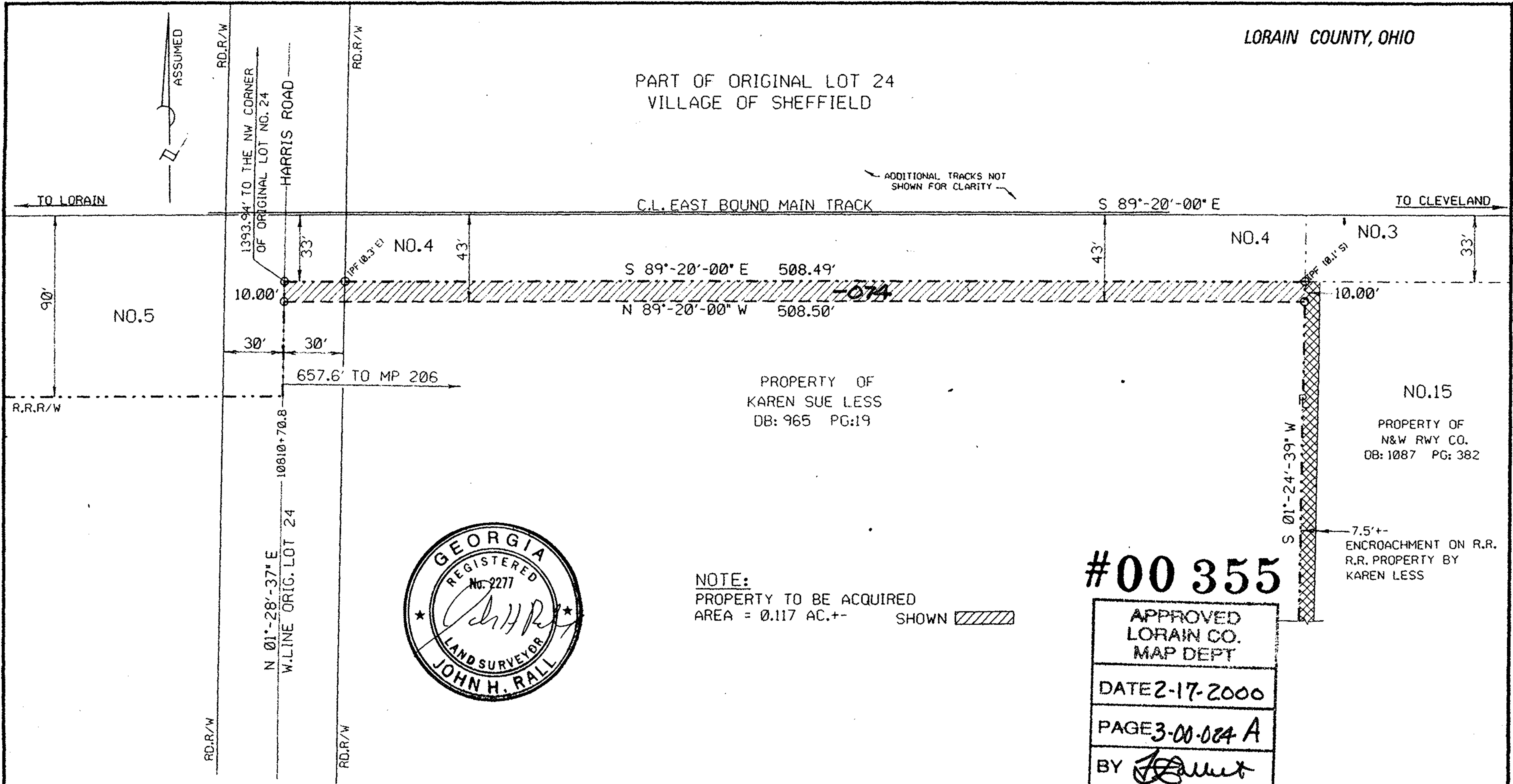

NOTE:
PROPERTY TO BE ACQUIRED
AREA = 0.117 AC.+/- SHOWN

#00 355

APPROVED LORAIN CO. MAP DEPT
DATE 2-17-2000
PAGE 3-00-024 A
BY <i>[Signature]</i>
#00-00355

03-00-024-00-074,075



SCALE:

DO NOT SCALE THIS DRAWING FOR DIMENSIONS NOT GIVEN

TIE TO R.R. MP 206 BASED ON EXISTING LOCATION AS OF 2-1-1996.

REF PLAT: 'PLAT OF BOUNDARY SURVEY FOR STEVE LESS' PREPARED BY CHARLES A. KERG (RLS 7152) DATED JULY 1994

REF. BEARING ALONG R.R. VOL:1087 PG: 382

NORFOLK AND WESTERN RAILWAY CO.

OPERATING DIVISION
LAKE
OFFICE OF THE CHIEF ENGINEER - DESIGN AND CONSTRUCTION - ATLANTA, GA.

REV	BY	DATE	DESCRIPTION
1	ilm	9-4-98	general
LOCATION SHEFFIELD, OHIO			
TITLE PROPERTY TO BE ACQUIRED FROM KAREN SUE LESS			
OWN	VAL	SEC	MAP
JBM	FILE	5-OHIO	13
CHK	DATE	127-2-2414	MILE POST 206
		2-9-1996	DRAWING NUMBER RB-96-0021

CADD FILES
FIELD BOOKS
V1