

05-00-017-000-169,170,171

#00354

APPROVED LORAIN CO. MAP DEPT
DATE 2-28-2000
PAGE 5-00-017-A
BY <i>J. Jolley</i>
#00354

(A) 0.1179 Acre
Total 0.1370 Acre

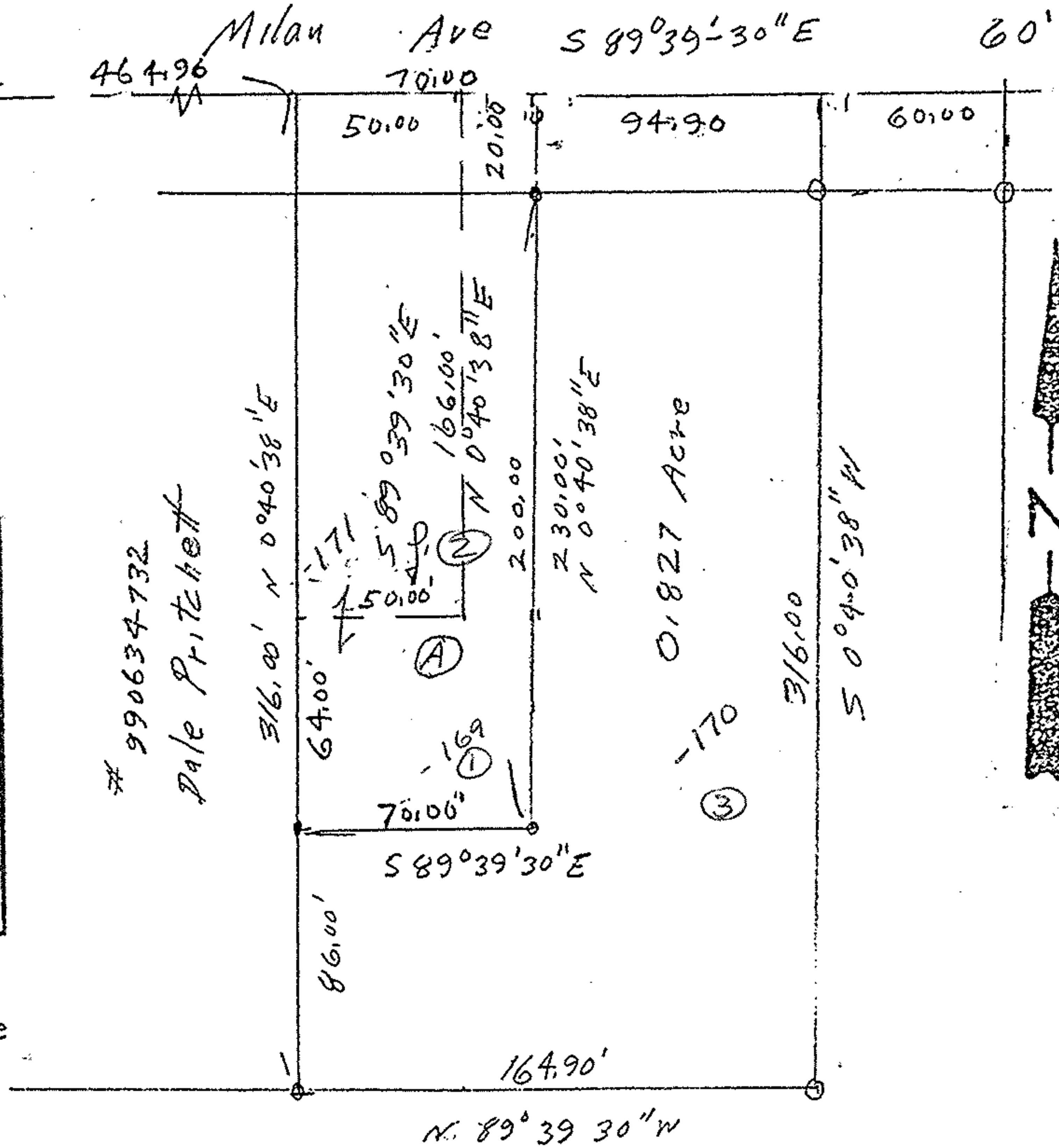

Amherst EVSD Bd of Education
P.V 1080 Pg 629

Lester L Brewer
#980580610

0 1504
0 1504

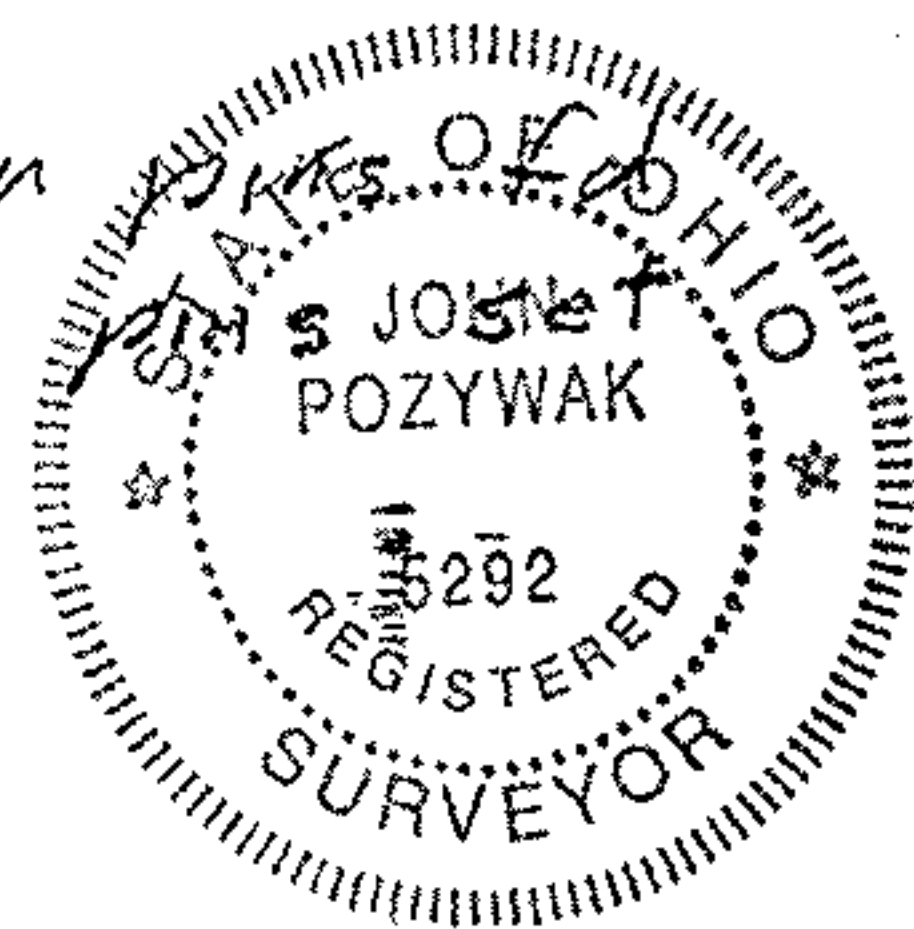

Survey of Parcel splits
Original Amherst township Lot 17
City Amherst
Lorain County Ohio
Scale 1"=60' Jan 2000

John Pozywak