

03.00-106-109-036,037



LAUNDON • SIMON • CAHL & ASSOC., INC.
PROFESSIONAL LAND SURVEYORS
110 MIDDLE AVE., ELYRIA, O. 44035

SURVEY FOR:
ROBERT BLAKE

Orig. Lot No. 106	City of Lorain	Date 10-4-99	Scale 1" = 30'
Orig. Sec No.	Village of	Dwn. by RC	Chkd. by RS
Tract	County of Lorain	Job No. 99-3189	F.B. 245 P.75
Township of Sheffield	State of Ohio	Printed	

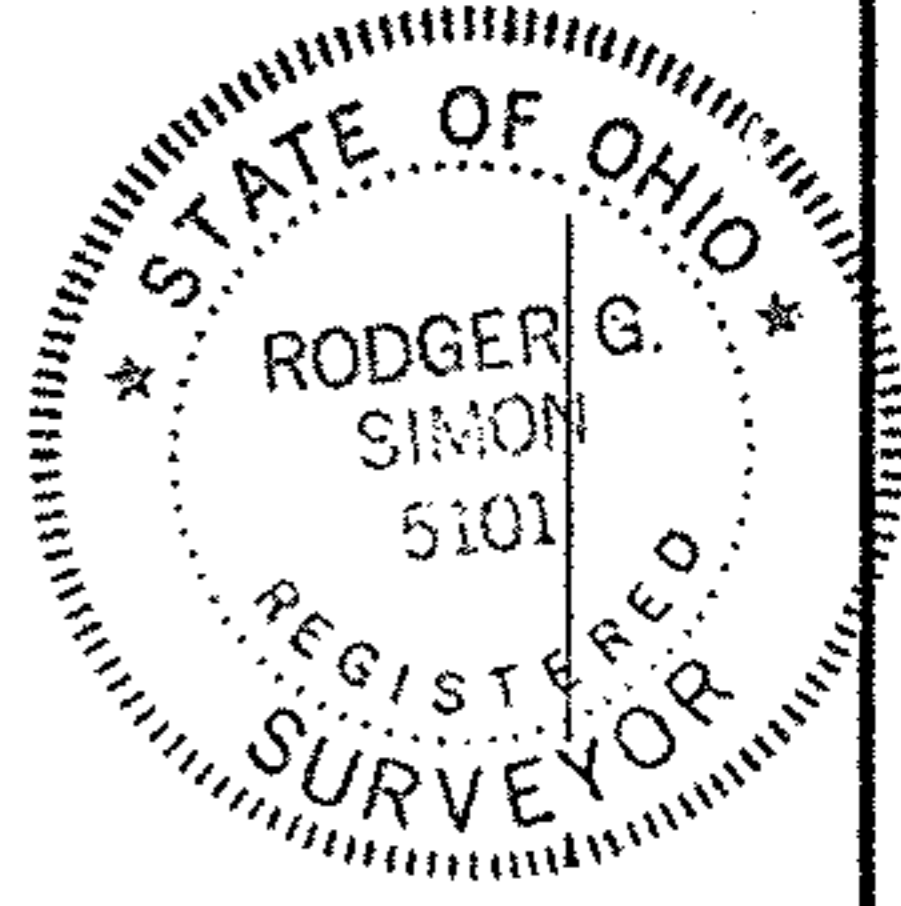
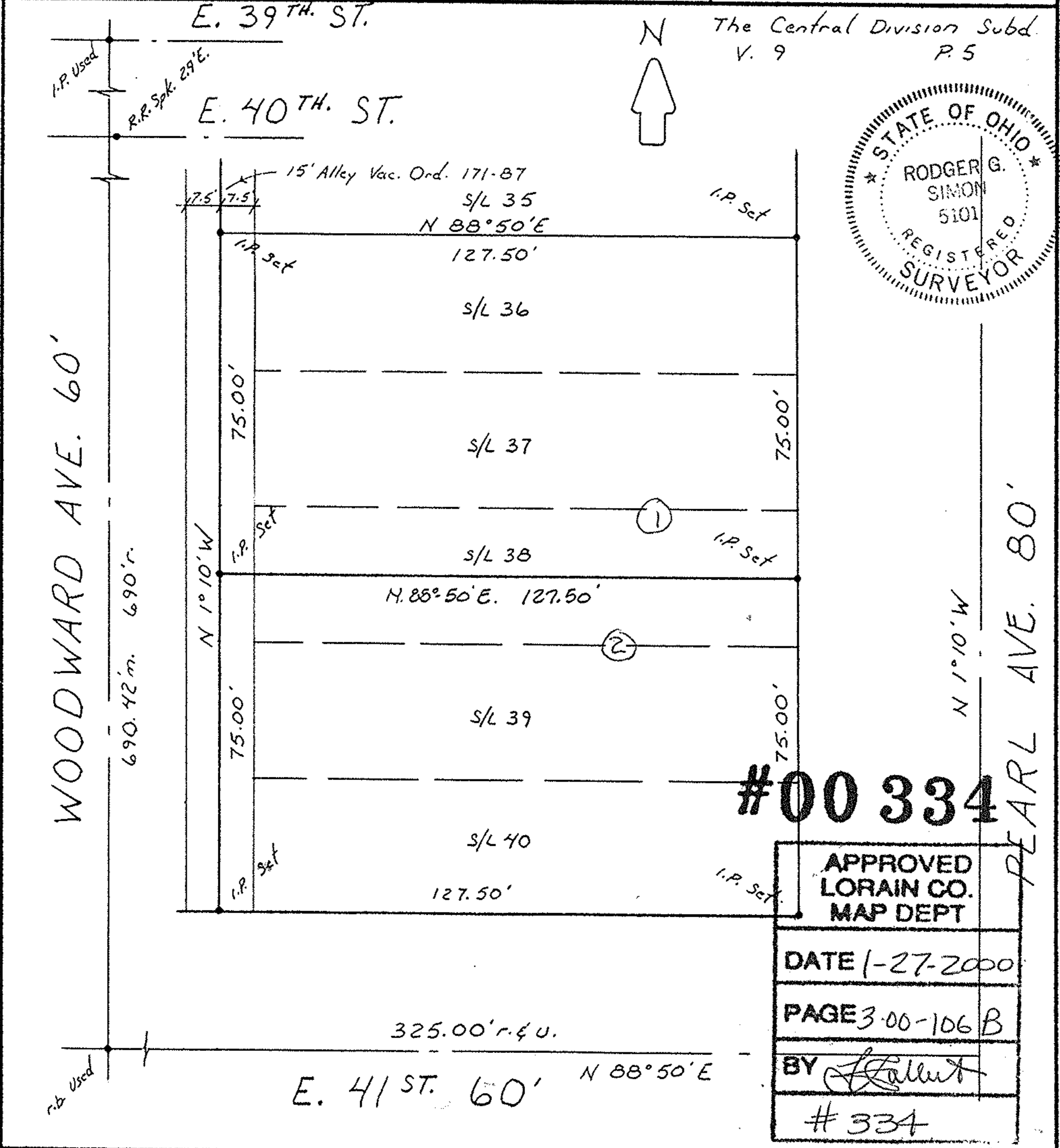

#00334

APPROVED LORAIN CO. MAP DEPT
DATE 1-27-2000
PAGE 3-00-106 B
BY <i>[Signature]</i>
334