

PPN. 08-00-097-000-046-047

# MAP OF SURVEY AND LOT SPLIT

PREPARED FOR

## GARY B. AND TERRI L. ROGERS

SITUATED IN THE TOWNSHIP OF HENRIETTA, COUNTY OF LORAIN, STATE OF OHIO AND BEING PART OF ORIGINAL HENRIETTA TOWNSHIP LOT NO.1, TRACT 14, ORIGINAL LOT 97 AND GORE STRIP SECTION 25

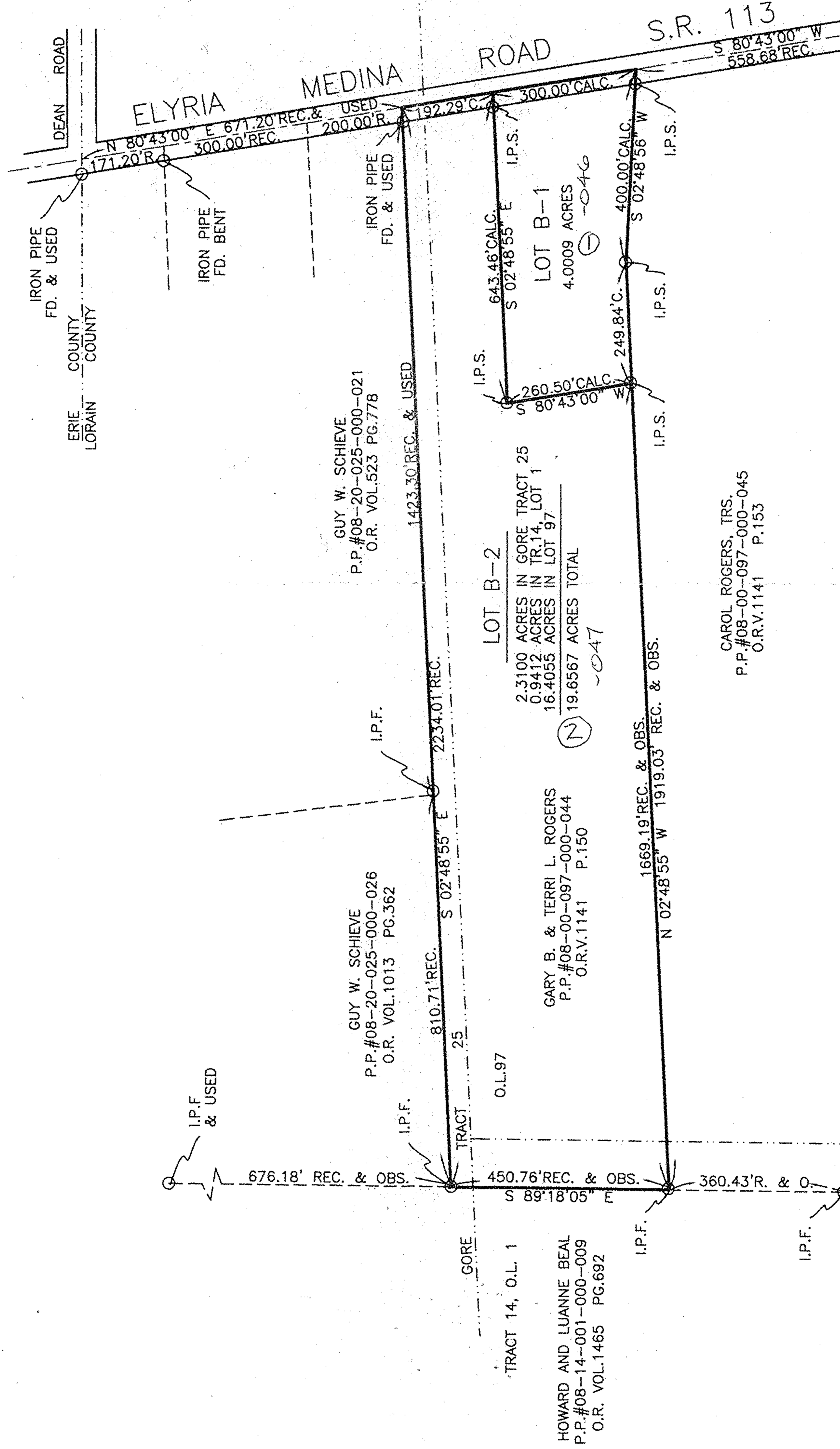
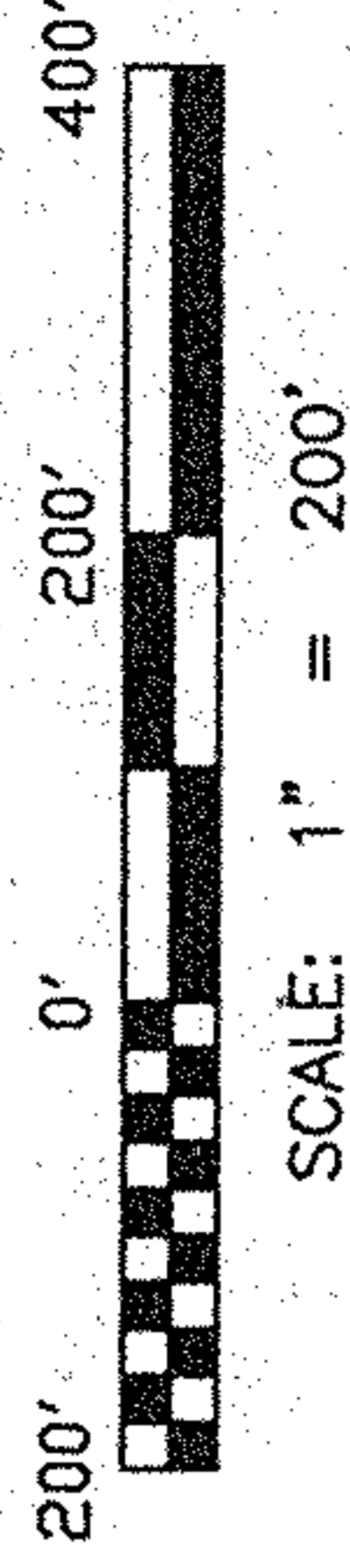

### #00326

APPROVED
LORAIN CO.
MAP DEPT
DATE 1-27-2000
PAGE 8-A
BY <i>[Signature]</i>
#00-00326

### SURVEYOR'S STATEMENT

DISTANCES ARE EXPRESSED IN FEET AND DECIMAL PARTS THEREOF. BEARINGS ARE TO AN ASSUMED MERIDIAN AND ARE USED TO INDICATE ANGLES ONLY. PERMANENT MONUMENTS WERE FOUND OR SET AS INDICATED HEREON.

—O— I.P.S. INDICATES A 5/8" IRON PIN WITH IDENTIFICATION CAP SET. ALL OF WHICH I DECLARE TO BE CORRECT TO THE BEST OF MY ABILITIES AND BELIEF.

*[Signature]*  
THOMAS M. SNEZEK, R.L.S. 7051

12-9-99  
DATE

