

RALPH A. & KATHLEEN A.
SPONSELLER
O.R. VOL. 1264 PG 394

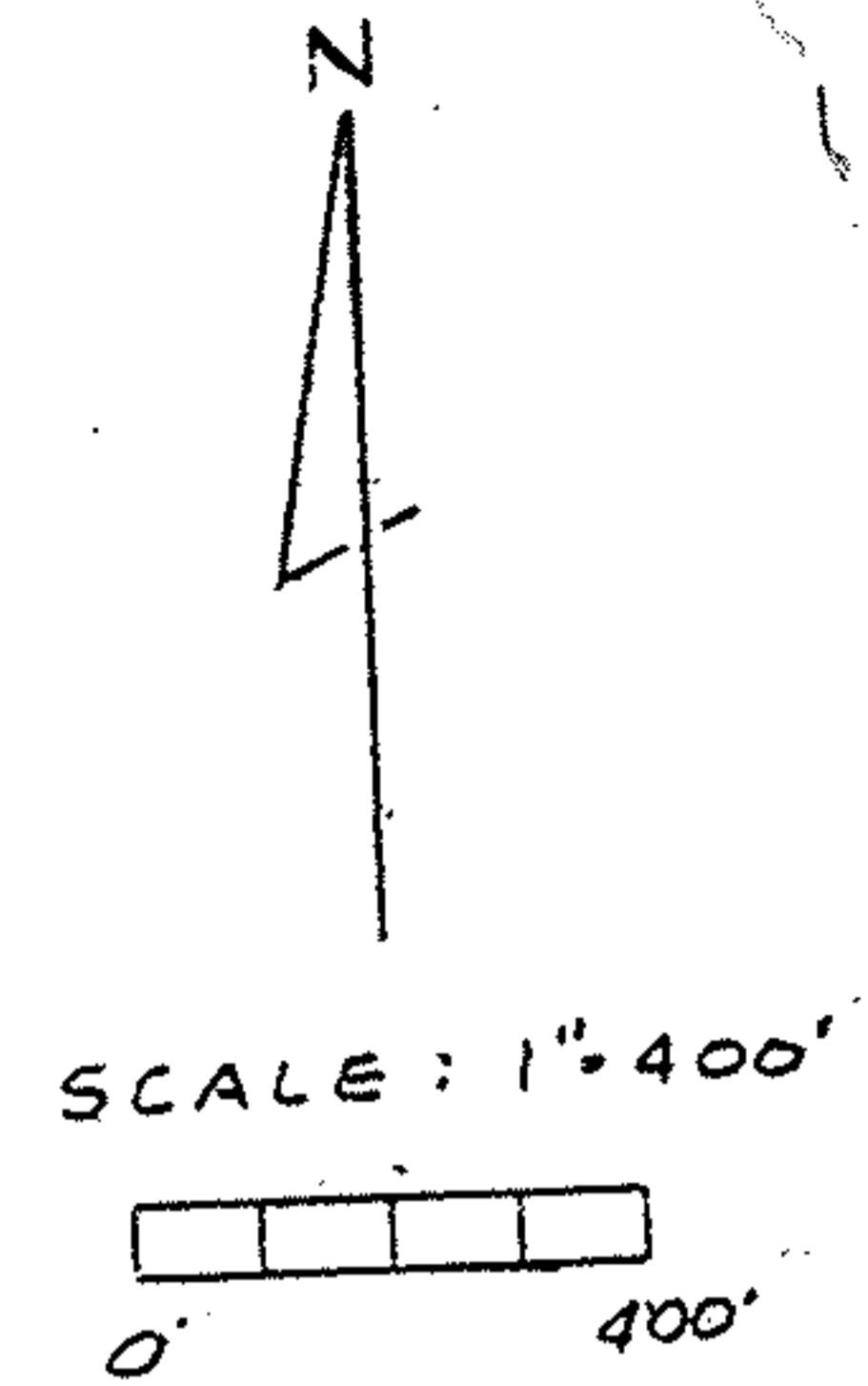
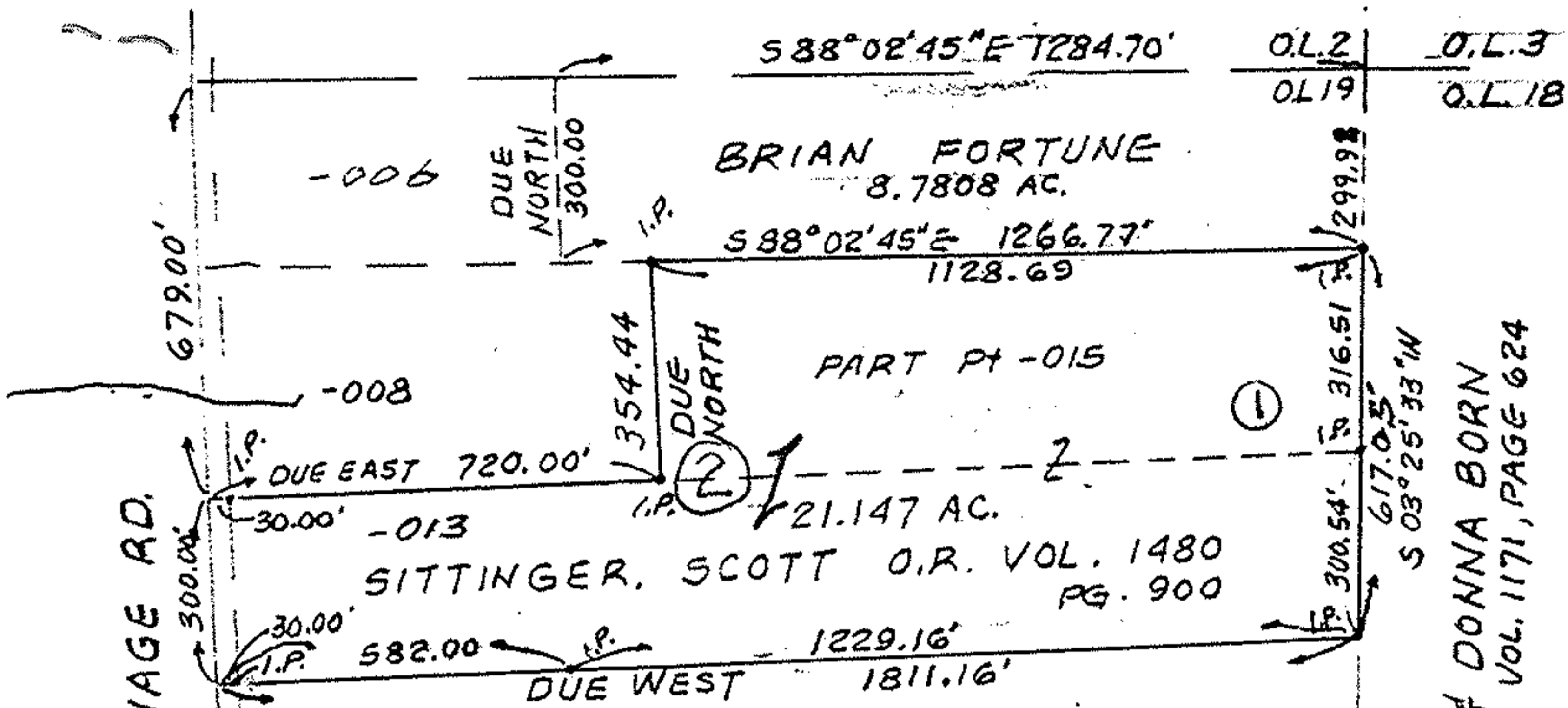

WILLIAM & DONNA BORN
DEED VOL. 1171, PAGE 624

#00329

APPROVED LORAIN CO. MAP DEPT
DATE 1-25-2000
PAGE 13-A
BY <i>[Signature]</i>
#00-00329

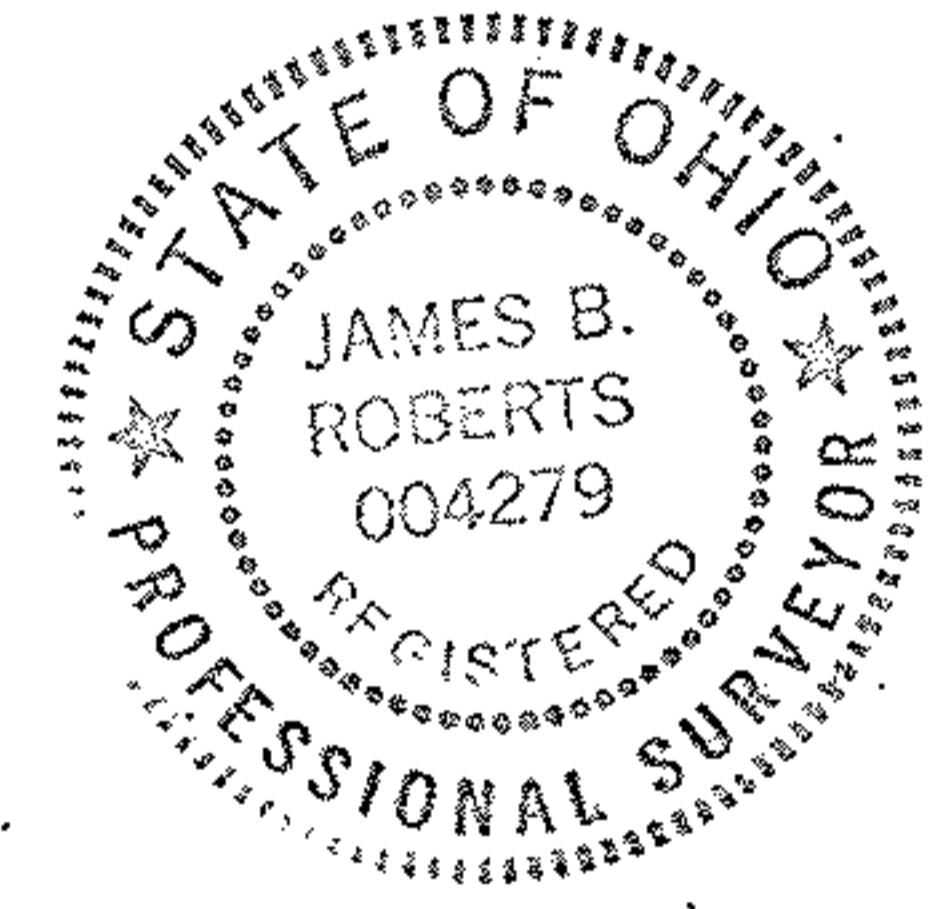

COMBINATION OF P.P. #13-11-019-000-013 (12.536 AC)
& 8.611 ACRES OF -015 = 21.147 AC.

MAP OF PARCEL COMBINATION
FOR BRIAN FORTUNE

P.P. No
PART of ORIG. CAMDEN
LORAIN COUNTY

TWP. LOT 19, TRACT 11
OHIO

K. E. MCCARTNEY & ASSOCIATES
NOV. 24, 1999 #995746