

SURVEY

OF PART OF
 ORIGINAL RIDGEVILLE TWP LOT 21
 COUNTY OF LORAIN
 STATE OF OHIO

DATE: AUG. 1999
 SCALE 1" = 100'

KENSSINGTON SUBN
 PV 51 P. 30-31



PREPARED FOR:
 DWIGHT BECKETT
 AND
 ALLEN J & SHARLENE S AKIN & SON AUTO BODY
 N. RIDGEVILLE, OH

PREPARED BY:
 HAPONEK AND ASSOC.
 SURVEYORS AND ENGINEERS
 N. RIDGEVILLE, OH

#00335

APPROVED LORAIN CO. MAP DEPT
DATE 1-31-2000
PAGE 7-00-021 B
BY <i>[Signature]</i>
#00-00335

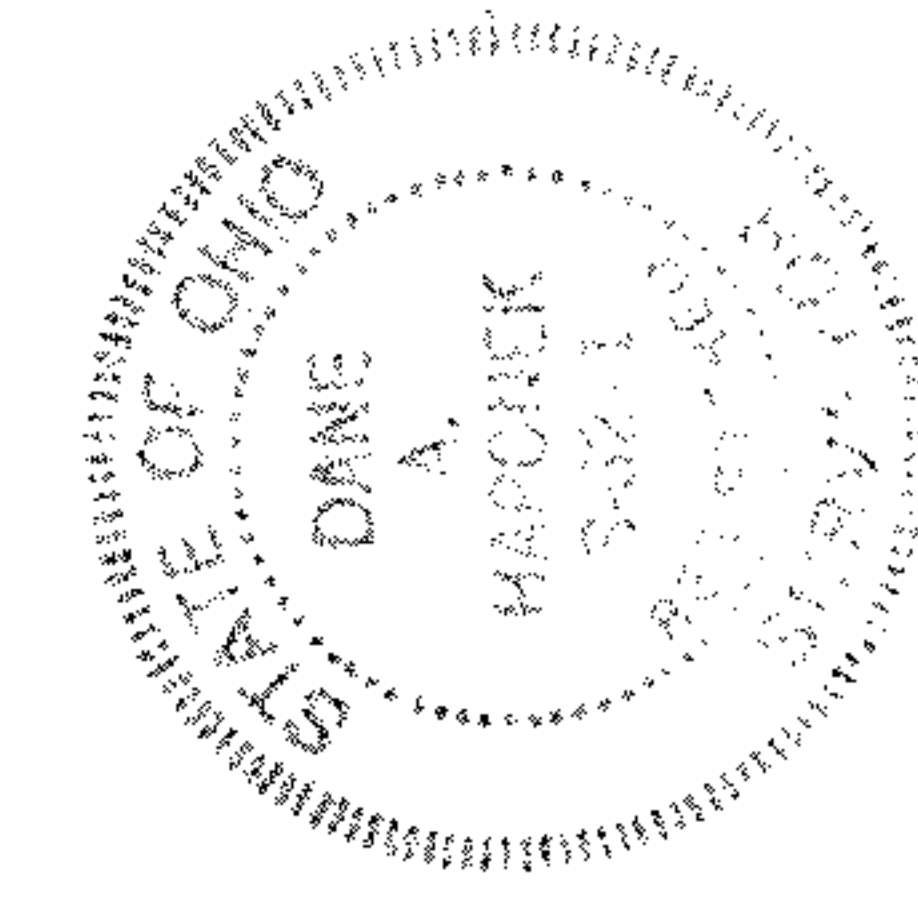

07-00-021-119-125, 126
 NO SCALE
 HOUSE + BARN
 DETAIL