



LAUNDON • SIMON • CAHL & ASSOC., INC.
CONSULTING ENGINEERS & SURVEYORS
110 MIDDLE AVE., ELYRIA, O. 44035

SURVEY & PARCEL SPLIT FOR:

FRANK ECHKO

Orig. Lot 99	City of AMHERST	Date SEPT. '92 Scale
Orig. Sec	Village of	Dwn. by RGS Chkd. by R C
Tract	County of LORAIN	Job No. 92-2248 FB. 200, 8
Township of AMHERST	State of OHIO	Printed SEP 23 1992

05-00-099-000-134, 135, 136

IPFd 30009
used

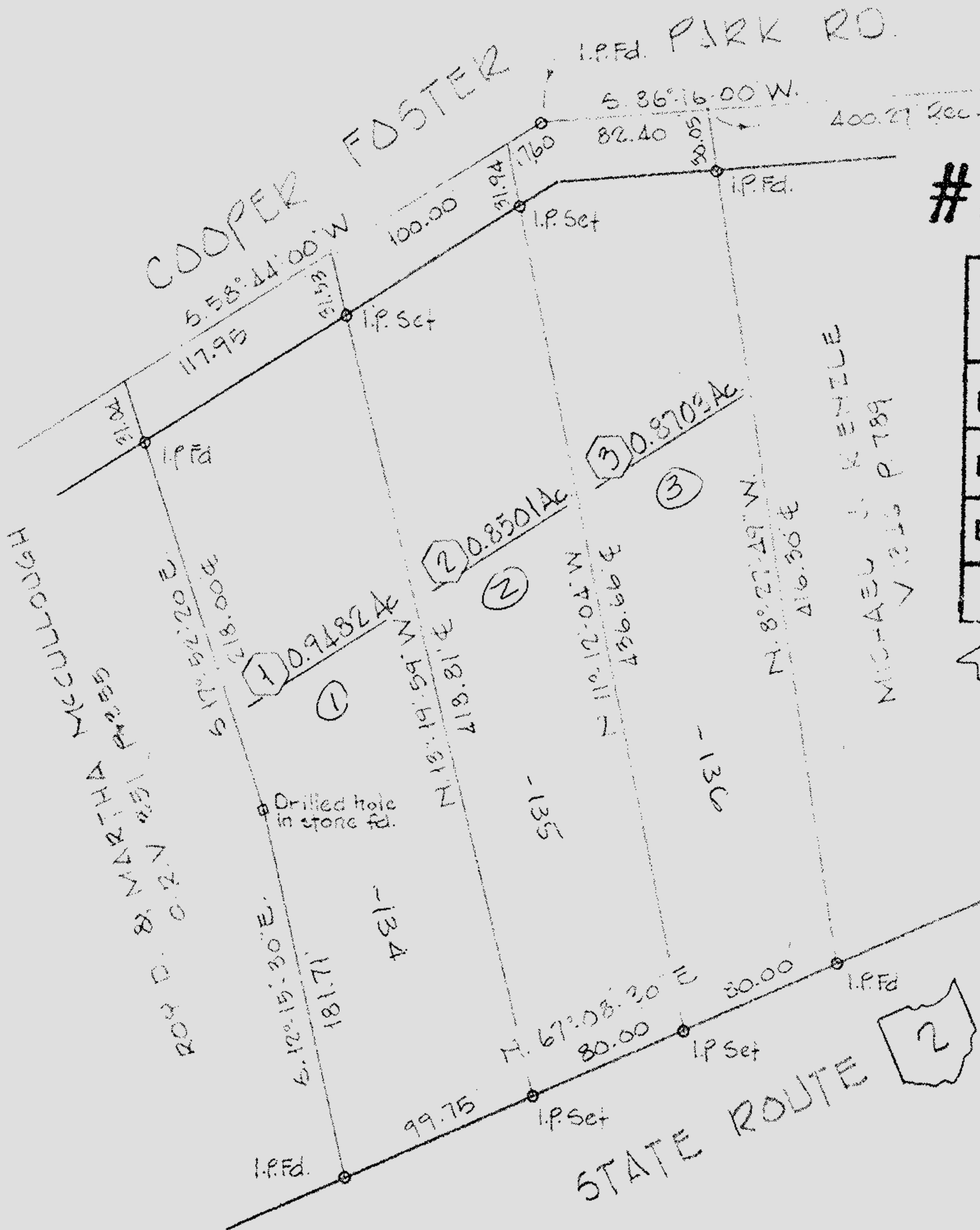

#00338

APPROVED LORAIN CO. MAP DEPT
DATE 1-31-2000
PAGE 500-099-C
BY <i>[Signature]</i>
#00-00338

