



100 0 100 200

SCALE IN FEET

SCALE: 1" = 100'

CLEVELAND STREET ALLOTMENT P.V. 13 P. 41

LONGFELLOW STREET 50'

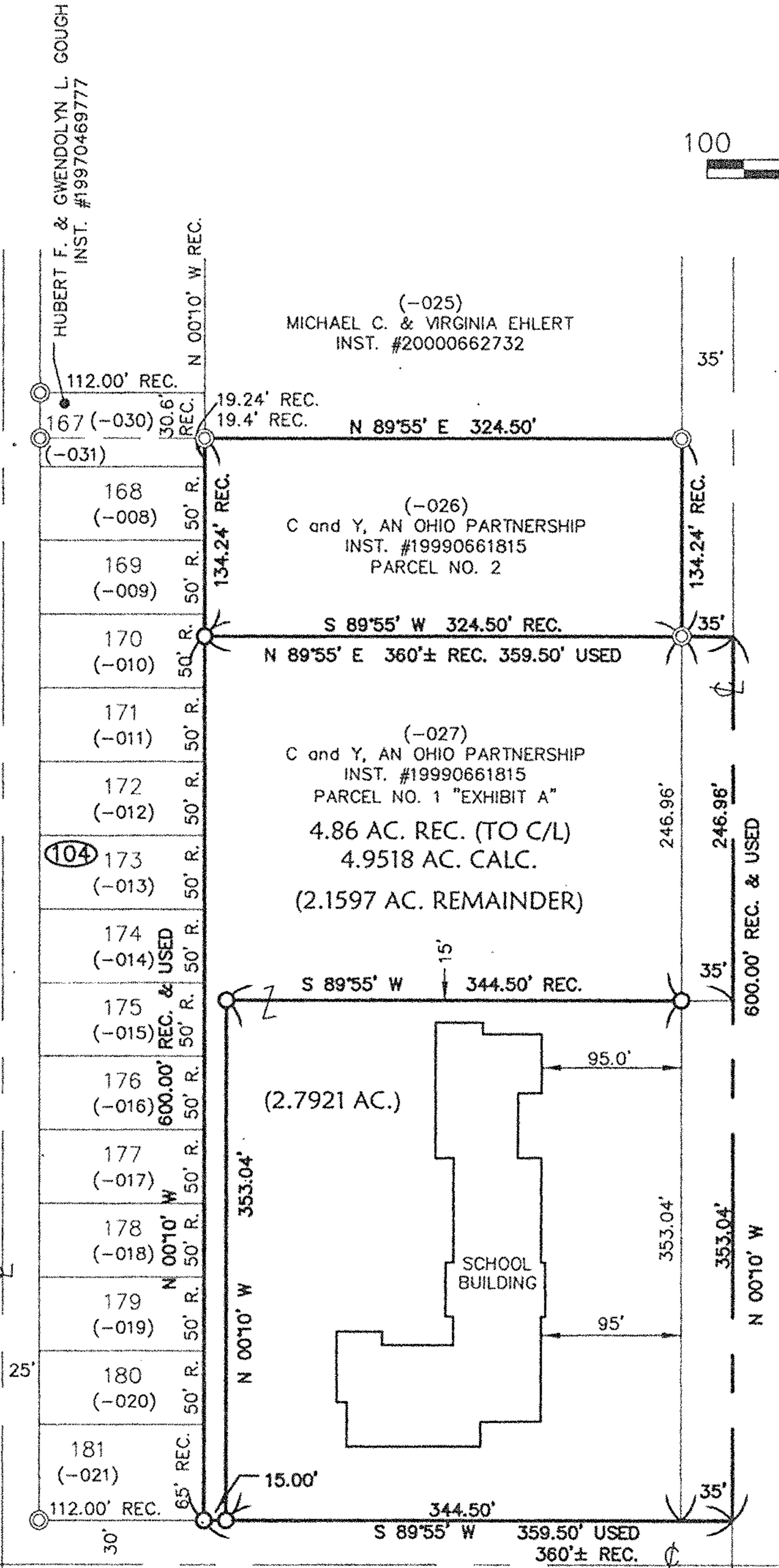

LEGEND

- ⊙ IRON PIN/PIPE FOUND
- 5/8" CAPPED REBAR SET

ABBE ROAD

POPLAR STREET 60'

06-25. 021-104-032, 033

#00344

APPROVED LORAIN CO. MAP DEPT
DATE 2-7-2000
PAGE 6-88
BY <i>Elwell</i>
#00-00344

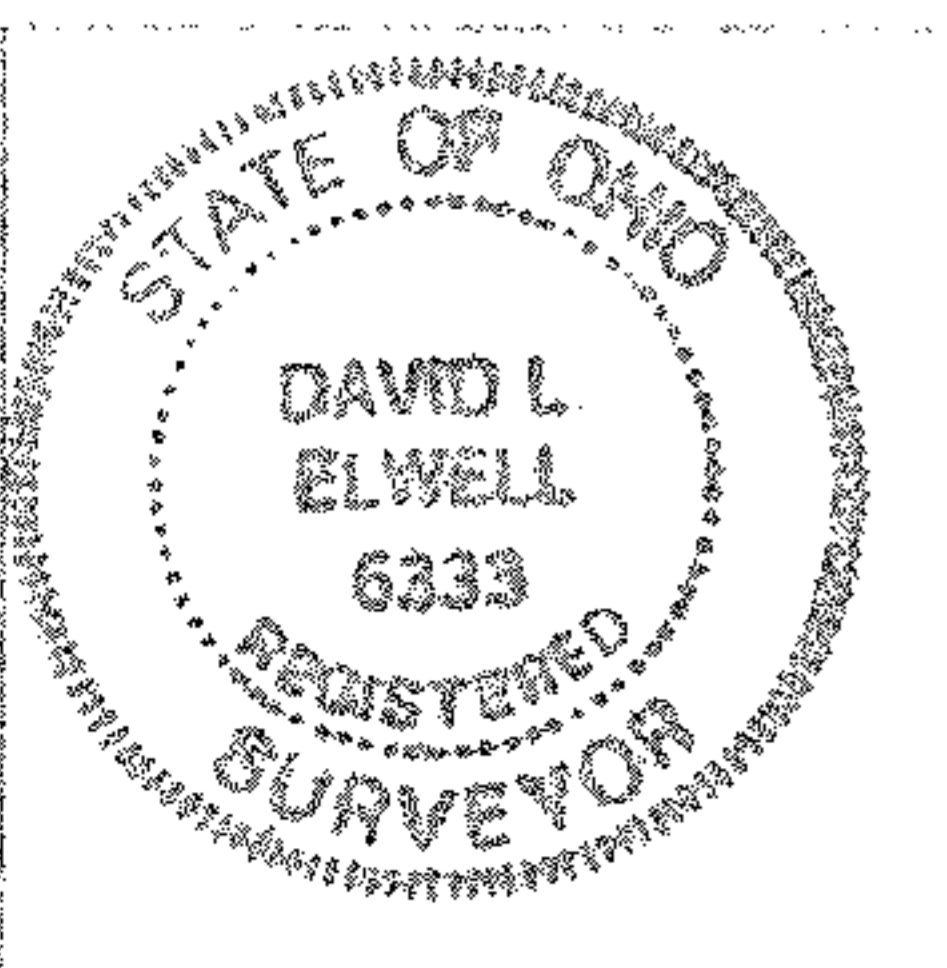

David L. Elwell

DAVID L. ELWELL, REGISTERED SURVEYOR NO. 6333

KS ASSOCIATES
 424 Middle Avenue
 P.O. Box 569
 Elyria, Ohio 44036
 Phone (440) 322-6317
 Fax (440) 284-0625
 mailroom@ksassoc.com
 www.ksassoc.com

BOUNDARY SURVEY

OF PART OF

ORIGINAL ELYRIA TOWNSHIP LOT NO. 21 - EAST OF BLACK RIVER
TOWNSHIP OF ELYRIA COUNTY OF LORAIN STATE OF OHIO

DATE: JANUARY 20, 2000

JOB NO. 00008

DWG. NAME 0-SURV01