

05-00-057-000-284, 285

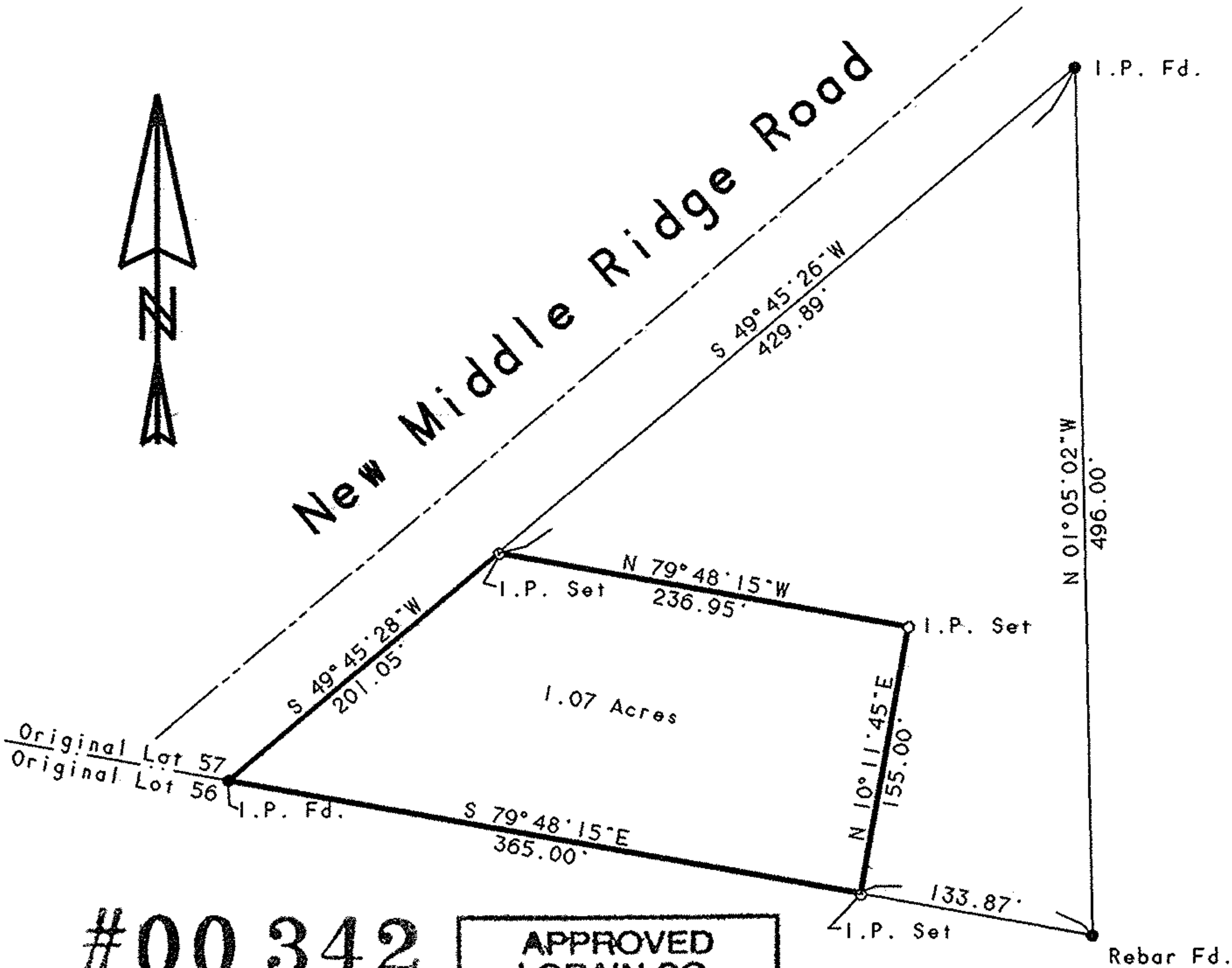

New Middle Ridge Road



#00342

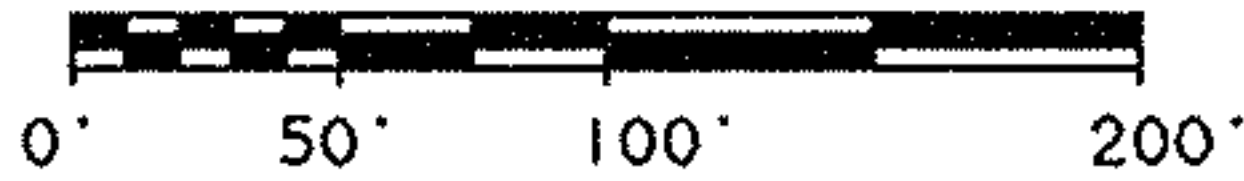

Scale 1" = 100'
December 29, 1999

APPROVED LORAIN CO. MAP DEPT
DATE 2-7-2000
PAGE 5-00-057A
BY <i>J. Collett</i>
#00-00342

Survey Map

Patrick A. McGannon
Registered Professional Surveyor

1731 Gettysburg Drive, Lorain, Ohio 44053 (440)-282-2712

